



**Committee:** OVERVIEW AND SCRUTINY COMMITTEE

**Date:** WEDNESDAY, 8 MARCH 2023

**Venue:** MORECAMBE TOWN HALL

**Time:** 6.00 P.M.

Councillors are reminded that as Members of Overview and Scrutiny they may not be subjected to the Party Whip, which is prohibited under the Lancaster City Council Constitution.

## A G E N D A

**1. Apologies for Absence**

**2. Minutes**

Minutes of the Meeting held on 8<sup>th</sup> February 2023.

**3. Items of Urgent Business authorised by the Chair**

**4. Declarations of Interest**

To receive declarations by Councillors of interests in respect of items on this Agenda.

Councillors are reminded that, in accordance with the Localism Act 2011, they are required to declare any disclosable pecuniary interests which have not already been declared in the Council's Register of Interests. (It is a criminal offence not to declare a disclosable pecuniary interest either in the Register or at the meeting).

Whilst not a legal requirement, in accordance with Council Procedure Rule 9 and in the interests of clarity and transparency, Councillors should declare any disclosable pecuniary interests which they have already declared in the Register, at this point in the meeting.

In accordance with Part B Section 2 of the Code Of Conduct, Councillors are required to declare the existence and nature of any other interests as defined in paragraphs 8(1) or 9(2) of the Code of Conduct.

**5. Task Groups (Pages 3 - 33)**

**6. Flooding in Lancaster (Pages 34 - 99)**

Attached provided by Lancashire County Council.

## **ADMINISTRATIVE ARRANGEMENTS**

### **(i) Membership**

Councillors Richard Austen-Baker (Chair), Darren Clifford (Vice-Chair), Paul Anderton, Alan Biddulph, Roger Dennison, Mandy King, Jack Lenox, Abi Mills and Joyce Pritchard

### **(ii) Substitute Membership**

Councillors Gerry Blaikie, Tim Dant, Colin Hartley, Debbie Jenkins, Geoff Knight, David Whitaker and Conservative Vacancy

### **(iii) Queries regarding this Agenda**

Please contact Jenny Kay, Democratic Services - email [jkay@lancaster.gov.uk](mailto:jkay@lancaster.gov.uk).

### **(iv) Changes to Membership, substitutions or apologies**

Please contact Democratic Support email [democracy@lancaster.gov.uk](mailto:democracy@lancaster.gov.uk).

MARK DAVIES,  
CHIEF EXECUTIVE,  
TOWN HALL,  
DALTON SQUARE,  
LANCASTER, LA1 1PJ

Published on Tuesday, 28<sup>th</sup> February 2023.

**Report of**  
**THE PLANNING INFORMAL**  
**TASK GROUP**



**Lancaster City Council**  
**MARCH 2023**

Contents

<b>Chair's Foreword</b>	<b>3</b>
<b>Introduction/Background/Role</b>	<b>4</b>
<b>Terms of Reference</b>	<b>4</b>
<b>Membership of the Group</b>	<b>4</b>
<b>Timetable of Meetings</b>	<b>4</b>
<b>Evidence Considered</b>	<b>5</b>
<b>Status of this Report</b>	<b>5</b>
<b>Background and Context</b>	<b>5</b>
<b>Information Gathering</b>	<b>5</b>
<b>Findings</b>	<b>9</b>
<b>Recommendations</b>	<b>10</b>

## Chair's Foreword

It was resolved by the Overview and Scrutiny Committee to establish an informal task group to review service delivery of the Council's planning functions as part of the work programme for 2021-22. The idea was that Overview & Scrutiny should look each year at a different aspect of the Council's service delivery, particularly in those areas which most immediately or widely affect residents and businesses coming into contact with the Council.

Regrettably, it proved impossible to organize the necessary meetings with officers from Planning during that year, but Overview & Scrutiny placed the item on the new work programme for 2022-23. At that point, senior officers decided that a peer review of the planning department by the LGA, using the knowledge and experience of planning officers at other authorities, should be carried out during this period, and that it would not be appropriate or practicable to service the needs of an informal task group at the same time.

In January, the outcome of the peer review became available and the informal task group began its work. Although the time was by then extremely limited, members of the group rose to the occasion and organized an abbreviated process to lead to a Report: this Report.

The group had the benefit of the work of the LGA peer review team, which meant that the most could be made of the limited opportunities for gathering evidence, with a focus on recommendations in the report of the peer review and also gaining additional perspectives from smaller professional users of the planning service and members of the Planning Regulatory Committee, as well as the experiences of members of the task group itself in relation to planning services in Lancaster and contacts they had had from residents.

The group very largely supports and stands behind recommendations of the peer review, with some additions and some exceptions, derived from local knowledge and evidence given to the group. Where the group depart from the peer review is entirely to do with the matter of the number of applications coming to Planning Regulatory Committee and the procedure for 'calling in' of applications, to be considered by the Committee rather than decided by officers under delegated powers. These matters had been seen as problematic by the peer review, but the evidence received by the task group suggested that they are not after all problematic, and the group have therefore suggested no change should be made that might diminish involvement by elected members.

**Councillor Richard Austen-Baker**  
on behalf of the Task Group

**March 2023**

**1. Introduction/ Background/Role of the Task Group**

The Overview and Scrutiny Committee agreed to consider service delivery of Council services and to focus on one Council Service each year beginning with Planning. A scoping meeting was arranged and it was then for the Committee to agree which type of Task Group to be established. The scoping document was submitted to and the establishment of the Task Group was agreed.

**2. Terms of Reference**

The following Terms of Reference for the Task Group were agreed by the Overview and Scrutiny Committee:

- To explore how the Council can provide a Planning Service which is responsive resilient with consistent, measurable service delivery.

**3. Membership of the Group**

The Task Group comprised of Councillors Richard Austen-Baker (Chair), Darren Clifford, Roger Dennison and Abi Mills.

The Task Group was supported by Mark Cassidy, Head of Planning and Place and Stephen Metcalfe, Principal Democratic Support Officer.

The Task Group gratefully acknowledges the contributions and evidence freely given by:

**4. Timetable of Meetings**

<b>Date of Meeting</b>	<b>Who Gave Evidence?</b>	<b>Issues Scrutinised</b>
2 February 2023	Mark Cassidy, Head of Planning and Place	Terms of Reference and Methodology of Evidence Gathering.  The Current Position in the District and the Way Forward.
10 February 2023	Mark Potts, Service Manager - Development Management  Local Builder and Architect	Enforcement issues with the Council's Service Manager – Development Management.  The Task Group agreed to call additional witnesses. This was to obtain stakeholder feedback from smaller businesses.
16 February 2023	Councillor Sandra Thornberry (Chair of the Planning Regulatory Committee) and Keith Budden (Vice- Chair of the Planning Regulatory Committee)	To obtain Planning Regulatory Committee Members views regarding service delivery.

-	Mark Cassidy, Head of Planning and Place	To consider by email.
---	--	-----------------------

## 5. **Evidence Considered**

Evidence provided by the LGA PAS report, Planning and Place Service, local small builder and architects, Councillor Thornberry, Chair of the Planning Regulatory Committee and Councillor Budden, Vice-Chair of the Planning Regulatory Committee was considered.

## 6. **Status of Report**

This report is the work of the Informal Task Group, on behalf of the Overview and Scrutiny Committee, and where opinions are expressed they are not necessarily those of Lancaster City Council.

## 7. **Background and Context**

Each year the Overview and Scrutiny Committee agrees a programme of work. The Committee agreed to consider service delivery of Council services and to focus on one Council Service each year beginning with Planning.

The Committee was advised that a LGA Peer Challenge Review was being undertaken regarding the Planning Service. The Committee was advised to await consideration of the findings of the LGA Peer Challenge Review prior to the work of the Task Group being commenced. This would help look at key issues and feed into the work of the Committee.

The first meeting of the Task Group was held on 2 February 2023.

## 8. **Information Gathering**

### 8.1 **Evidence Gathering/The Way Forward**

At the first meeting the Head of Planning and Place was invited to attend. Evidence had already been provided in the form of the LGA PAS Peer Challenge Review report, this being previously circulated to all Members of Overview and Scrutiny Committee. Further questions that had been raised by the Chair of the Task Group had been submitted to and responded to by the Head of Planning and Place.

The Group asked whether further details regarding the feedback and information from those consulted as part of the LGA PAS Peer Challenge Review information gathering could be provided. The Head of Planning and Place advised that he would provide the Chair with the LGA consultant's contact details so a Teams meeting could be arranged to discuss the report and issues Members wished to raise. Unfortunately, due to time constraints the Chair of the Task Group was unable to meet with the LGA's representatives.

A further evidence gathering meeting was agreed to be held face to face on Friday, 10<sup>th</sup> February 2023, commencing at 2.00pm in Lancaster Town Hall. The Chair and Vice-Chair of the Planning Regulatory Committee were invited to give evidence, together with local architects and builders and also officer(s) to inform on the Enforcement Section. Also, provided by email, was a letter submitted by the Clerk of Aldcliffe and Stodday Parish Council regarding Planning Enforcement. Unfortunately, evidence was unable to be taken from the Chair and Vice-Chair of the Planning and Regulatory Committee at this meeting and a further meeting on Microsoft Teams was arranged to obtain evidence on 16 February 2023.

## **8.2 Information Gathering**

### **Enforcement Section**

The Service Manager – Development Management, had been invited to attend the meeting for this item. An overview of the Council’s enforcement section was provided. This advised of the currently staffing levels and the excessive workload of the Section, with 750 outstanding cases. The way forward was discussed, including the unfreezing of a vacant post, whether it was expedient to continue with some of the cases, to clear historic work as soon as is practicable, the need to have a digital system in place to deal more effectively with the huge workload of the section and undertaking a review of the Enforcement Charter. The Group was informed of the 4 and 10 year rules regarding when enforcement action needed to be taken.

The Group agreed to consider recommendations from the evidence provided for inclusion in the Task Group’s final report.

### **Additional Witnesses**

A local builder/developer and a local architect had been invited to attend the meeting to provide evidence of their experiences of the service delivery provided by the Council’s Planning Service. The Group wished to discuss issues with local stakeholders who may not have been involved in the LGA PAS evidence gathering interviews, from smaller local providers of building and architect services. The Chair had also been provided with evidence from a local planning consultant, regarding this issue. This to be shared with other members of the Group.

Both stakeholders provided evidence, the points being:

- The feeling that they have to “jump through hoops” and the processes are more rigorous for local/smaller developers than those for larger developers.
- Some of the processes seem to be irrelevant, particularly regarding the information required, which then seem to create backlogs.
- The Council should look at the processes from the applicant(s) point of view.
- The necessity for small developers to provide detailed information regarding drainage, air quality, environmental reports. These may be appropriate for large developers but not for small schemes.
- There was a feeling that there were inconsistencies in the advice given by case officers even when considering similar planning applications.
- It would be helpful and more consistent if the officer responsible at pre-application stage/meetings remained as the case officer throughout the planning process. Also the pre-application documentation should go forward and be submitted with the Planning application report submitted to the Committee.
- The length of time to obtain planning permission, sometimes this up to 9 months, even when using the pre-application process.
- Different views between the case officer(s) and other more senior planning staff. For instance a case officer left the Council and was replaced. From a position where the plans were being recommended for approval the new case officer required planning amendments.



- Request an earlier co-ordinated consensus view rather than having to change plans at a later date. Could there be regular Planning team meetings to discuss issues at an earlier stage. This to include conservation officers, where appropriate.
- Based on evidence provided the Task Group recommendation is to ensure that the Councillors right to call-in planning decisions and that these be submitted to Committee for consideration. (**Note:** There was a query raised at the meeting as to whether there had been a change in policy – this to be clarified. Also see recommendation of LGA PAS report).
- Possible recommendation – going forward to ensure that there is a system that is consistent and is a reliable decision making process.
- Site visits. Some developers may pay for an on-site meeting with the planning case officer prior to submission of an application. Members of the Task Group felt that more site visits should be provided for application sites being considered by the Committee.
- HIP Home Owner Pack. The Task Group requested a copy including instructions on how to complete. There are additional costs for the developer/consultant. Query why are these required as part of the Council's planning processes.
- Neighbour objections. There is a need for consistency.
- Streamlining of processes. Are there processes that are not required that would make obtaining planning decisions more efficient/effective. For instance the need for unnecessary surveys/air quality assessments. Do we have a one blanket policy covers all.
- Better communication.
- Alleged delays in the validation processes.

The view, from the evidence provided was, that the Council was a fair Council to work with, however there seemed to be a number of unnecessary documents that are required to be completed as part of the planning application process.

### **8.3 Information gathering**

Further to the previous meeting the Task Group had agreed to meet virtually on Microsoft Teams and had invited the Chair and Vice-Chair of the Planning Regulatory Committee Councillors Sandra Thornberry and Keith Budden to provide evidence to the Group.

Councillors Thornberry and Budden were advised by the Chair of the discussions at the previous Task Group meeting and of the issues raised by a local architect and builders. This to be added to the evidence already provided by officers from the Planning and Place service, together with the LGA PAS review report. The Group would then consider the evidence and make recommendations as part of its report.

The Chair asked both Councillors Thornberry and Budden to provide evidence and to comment upon the planning processes.

Councillor Thornberry advised that the LGA PAS review report had made valid points and that the Head of Planning and Place was addressing most of these in the form of an Implementation Plan, which had been submitted as the City Council's formal response. However, it was noted that the livestreaming recommendation had not

been taken up. It was felt that the recommendations regarding Member training, education and having time together were helpful. Currently Members held a briefing on the Friday before the meeting. This was limited to one person per group, who then could feed back to their other group members.

With regard to enforcement Councillor Thornberry had spoken to the Service Manager – Development Management, regarding recommended improvements and it had been suggested that after the Friday briefing an update be provided to all Members of the Planning Regulatory Committee.

There was a discussion regarding the venue used for meetings of the Planning Regulatory Committee. It was noted that the current venue was the Council Chamber was the Council Chamber, Morecambe Town Hall. Some Members felt that a better venue would be the Banqueting Suite, Lancaster Town Hall in an oval layout, so that it was more beneficial for members of the public attending the meeting being able to see members of the Committee. An alternative could be the upstairs meeting rooms (Rooms 1 and 2) in Morecambe Town Hall. The current venue was also seen to provide difficulties for officers being able to communicate to Councillors and each other whilst the meeting was taking place. It was agreed that the venue should not be in the Ashton Hall, Lancaster Town Hall due to the poor acoustics. Also raised was the standard of equipment in the meeting rooms, such as the screens and other IT equipment which was not seen as to the required standard.

The Group then discussed the LGA recommendations regarding amending the current Scheme of Delegation so that fewer applications were submitted for consideration by the Planning Regulatory Committee. Members of the Group were of the opinion that the current Scheme of Delegation should not be changed, as the right balance of applications being considered by Members did not appear to be excessive. By reducing the number of applications being submitted to the Committee could be seen as not being democratic or transparent. There was a further discussion regarding undertaking a review regarding the planning applications to be considered by the Committee and those to be agreed using Officers Delegated Powers.

Members also discussed the LGA PAS report recommendation regarding having fewer Councillor planning application Ward call-ins at meetings. It was felt by all attending that this was an unnecessary recommendation as the number involved was not significant. Estimation of being in single figures over the last 12-month period. It could also be seen as undemocratic by members of the public and an unnecessary restriction on Ward Councillors representing their Ward(s).

Also discussed was the content and length of officer presentations to the Committee. Some Members of the Task Group felt that the presentation to the Committee should be streamlined, taking 5 minutes, with only the key relevant and essential information being provided. The report should be taken as already read by the Committee, being already publicly available, with no need for officers to repeat the information at the meeting, with the result being meetings that were more streamlined and efficient. Also raised at this point was that of advocacy by some officers, with some recommendations pushed strongly and with the minimising of counter arguments. It was felt that some officers did not advise regarding their recommendations, but rather advocated the recommendations. Examples were referred to. There was a need for a consistent approach by officers.

The Task Group also considered the issue of public speaking at meetings of the Planning Regulatory Committee. This could, in some circumstances, be seen as repetitive, or could raise issues outside of the Committee's remit. It was suggested that either speakers be allowed to speak for a shorter period of time or reduce the

number of speakers and encourage the speakers to have a spokesperson to speak on their behalf. It was felt that this issue should be reviewed.

Regarding the reports provided to Members of the Committee it was noted that this was good with well over a week provided prior to the meeting.

The Task Group also discussed issues relating to Planning Committee decisions that had gone against officer advice and the current procedures, in particular the role of officers, when defending a decision of the Committee when appealed against. Cases were discussed. Currently it was understood that the Council's Planning Officers did not get involved in these types of cases at the appeal stage. Recently a consultant Planning Officer had been employed to put together the case for Councillors prior to the appeal hearing. The case had been lost. It was felt that the Council's Planning Officers should advocate the City Council's position. The legal position regarding this was discussed and the group felt that this should be followed up.

Members then discussed, as raised at the previous meeting, that the officer attending the pre-application advice meetings should remain as the case officer throughout the planning application process. Previous evidence had advised that when there was a change in case officer there was sometimes a change in the decision or conditions that were included if the application was to be recommended for approval. This issue to be raised with the Head of Planning and Place.

The Group discussed the Enforcement Section. The Chair and vice-Chair of the Planning Regulatory Committee advised that there had been delays in dealing with enforcement cases which was due to understaffing. However, things had improved recently. The Group was also informed of the legal procedures regarding the enforcement processes. Members of the Task Group to make a recommendation regarding the filling of the frozen post of Planning Enforcement Graduate in the Enforcement Section in view of possible complaints being made to the Council regarding delays and also the possible risk of complaints being referred to the Local Government Ombudsman. This issue to be raised with the Head of Planning and Place.

Generally, the Chair and Vice-Chair of the Planning Regulatory Committee felt that things were working well, Members of the Committee understood their roles and that there was a fair degree of support provided. It was not perfect, but close to it.

The Chair thanked Councillors Thornberry and Budden, Chair and Vice-Chair of the Planning Regulatory Committee, for their attendance and providing evidence to the Task Group.

The Task Group agreed to consider draft recommendations by email, to then hold a meeting with the Head of Planning and Place to go through these prior to reporting to the Overview and Scrutiny Committee meeting. Note: If a meeting could not be arranged the draft recommendations to be submitted to the Head of Planning and Place via email.

The Group agreed to consider recommendations from the evidence provided for inclusion in the Task Group's final report.

### **9. Findings**

At the final meeting the findings of the Task Group were discussed. The Group then considered the conclusions and recommendations.

A number of key emerging themes from the previous meetings were considered and the main issues/points to take forward as conclusions and recommendations of the Task Group were agreed.

Generally, the planning service provided by the Council is a good one. The Council faces the usual challenges with recruitment and retention, especially at a senior level, because of competition for staff with private sector planning consultancies.

Some users of the planning system are concerned that planning officers are not always consistent in their approach and this needs to be ever at the forefront of the head of department's mind.

Enforcement is a real problem, this is due to short staffing and the Council needs to get the vacant post filled in spite of the freeze on recruitment.

The Task Group supports the conclusions of the peer review, except that it does not think that too many applications come to committee, that the committee's role ensures some public confidence in the democratic accountability of the service, and that the call-in procedures should not be altered.

## 10. **Recommendations**

Set out below are the recommendations that have emerged from the Task Group's work.

From the evidence provided at its meeting held on 16 February the Task Group agrees that.

### **Recommendation 1**

More (and more regular) training for members of Planning Regulatory Committee, including both planning law and on the respective roles of officers and members.

From the evidence provided at its meeting held on 16 February the Task Group agrees that.

### **Recommendation 2**

More guidance for residents wishing to speak at Committee meetings, in order to make the best of the available time, and more guidance for residents wishing to make written submissions.

From the evidence provided at its meeting held on 16 February the Task Group agrees that.

### **Recommendation 3**

That Council Business Committee, in the new municipal year, be requested to seek the views of the new Chair of the Planning Regulatory Committee as to the most suitable location for meetings of that Committee.

From the evidence provided at its meeting held on 16 February the Task Group agrees that.

**Recommendation 4**

There should be no change to the system of calling-in applications: the suggestion that there are too many is not supported by evidence from members.

From the evidence provided at its meeting held on 16 February the Task Group agrees that.

**Recommendation 5**

No substantial change to the scheme of delegation, but if a way could be found to streamline decisions in cases where the application is only coming to committee because of a connexion between the applicant and a council officer, this might be helpful.

From the evidence provided at its meeting held on 16 February the Task Group agrees that.

**Recommendation 6**

Presentations by officers at Committee should be made shorter. Members can be expected to read the papers beforehand, so the presenting officer only needs to make a brief introduction, draw attention to any particular 'highlights' and then answer questions from members.

From the evidence provided at its meeting held on 16 February the Task Group agrees that.

**Recommendation 7**

Officers should be encouraged to avoid advocacy of their recommendations. Non-delegated decisions are made by the Committee and officer recommendations are just that: professional recommendations. The role of officers is to advise the Committee, not push a particular view. If the Committee refuses permission where officers had recommended approval, then officers should be prepared to assist the Council in arguing its own planning grounds for refusal against the applicant's position in the event of an appeal to the extent that this can be done within the rules and codes of conduct of the Royal Town Planning Institute, or other relevant professional body.

From the evidence provided at its meetings held on 10 and 16 February the Task Group agrees that.

**Recommendation 8**

When officers are determining matters of detail after the granting of outline planning permission, they should work co-operatively and proactively with applicants to settle

details. The current practice of rejecting detailed plans in relation to specific points, e.g., positioning of the building within the site, and then leaving it to the applicant to come up with new plans, which might also be rejected is wasteful of the time and other resources both of applicants and officers. Officers should be prepared to state what *would* be acceptable to them, to enable applicants to submit or revise detailed plans accordingly.

From the evidence provided at its meetings held on 10 and 16 February the Task Group agrees that.

**Recommendation 9**

It should be easier for applicants to secure a site visit by an officer – for a reasonable fee (if permitted by law).

From the evidence provided at its meetings held on 10 and 16 February the Task Group agrees that.

**Recommendation 10**

With consistency being vital to public confidence in the planning system, the Task Group strongly urges that there should be constant review of the question of how to secure maximum consistency of approach amongst officers.

From the evidence provided at its meetings held on 10 and 16 February the Task Group agrees that.

**Recommendation 11**

Pre-application advice should follow the application throughout the process, so that officers determining or making recommendations on an application will be aware of what advice was given to the applicant and seek to avoid taking views contrary to the advice where the applicant has adopted the advice given at pre-application stage.

From the evidence provided at its meetings held on 10 and 16 February the Task Group agrees that.

**Recommendation 12**

Effective and prompt enforcement is vital to public confidence, and failure in this area might result in negative ombudsman findings as well as general reputational damage. Accordingly, it is recommended that the Council should lift the freeze on recruitment in respect of the post in enforcement left vacant by the appointee pulling out. It would also be helpful if elected members could receive periodic briefings as to priorities and application of the enforcement process, to enable them to deal most effectively with residents' queries.



## Report of

# THE MORECAMBE FUTURE HIGH STREETS BID INFORMAL TASK GROUP





# CONTENTS

1. Foreword by Chairman of Overview & Scrutiny
2. Summary of Recommendations
3. Introduction
4. Informal Task Group
5. Findings
6. Conclusions

## FOREWORD

Following the Council's unsuccessful bid under HM Government's Future High Streets Initiative, the Overview & Scrutiny Committee established an informal task group to consider why the bid had failed and what lessons might be learned from the experience in order to make success more likely in future bids.

The Report of the task group was submitted to Cabinet on 8<sup>th</sup> June 2021 but was rejected on the grounds that it consisted substantially only of a list of recommendations, with insufficient explanation of the background giving rise to them. I agreed to produce a fuller Report for consideration by Cabinet. This is the Report I promised.

I was not a member of Overview & Scrutiny when this Report was prepared and did not participate in the task group or in the drafting of the original Report. I have had to base this Report on notes and drafts supplied to me by my predecessor, Cllr Patricia Heath, for which I am grateful to her.

**Councillor Richard Austen-Baker**

LL.B., Ph.D., Barrister

Chairman, Overview & Scrutiny Committee

Abbeystead, August 2021

## **SUMMARY OF RECOMMENDATIONS**

*The recommendations have been re-ordered to reflect the order they appear in this report with some grammatical corrections.*

### **RECOMMENDATION 1**

**That Officers ensure in future bids that consultants have a local knowledge base, and that use is made of expertise available in the area, including nearby universities.**

### **RECOMMENDATION 2**

**That comparisons with other locales should be like-for-like: there is no benefit in comparing a seaside-based, seasonal tourist town with major city yields and operations.**

### **RECOMMENDATION 3**

**That a Capital Strategy policy be developed to include the purchase of land in Morecambe.**

### **RECOMMENDATION 4:**

**That any future bids (whether for Morecambe or other parts of the district or the district as a whole) involve consultation with a wider base of stakeholders, with a broader scope of interests, and further that all councillors in the affected area are invited to participate, from Town, City and County councils.**

### **RECOMMENDATION 5**

**That full consultation takes place with County highways, rail and Eden North to ensure a whole structured, environmentally-friendly transport plan is conceived for the area.**

**RECOMMENDATION 6**

**That more sustainable regeneration proposals are developed following wider consultation.**

**RECOMMENDATION 7**

**That conversion of empty business premises and new build of housing should be undertaken throughout the town centre, to bring back the community feel of the whole central area.**

**RECOMMENDATION 8:**

**That the Winter Gardens is an essential part of Morecambe's future and should be a part of any future bid of a similar nature.**

**RECOMMENDATION 9:**

**That the Council tries to source other funding for hyperfast broadband in Morecambe.**

**RECOMMENDATION 10:**

- (i) That this bid is not reused/recycled in the future, as it is outdated and no longer fit for purpose post-COVID.**
- (ii) That a new Morecambe Area Action Plan is drafted with full participation of all Morecambe councillors and with business representatives.**
- (iii) That for clarity, an Executive Summary be attached to officers' reports on, which also defines the original Council brief, tasks undertaken, personnel involved and third party outsourcing responsibilities.**

**RECOMMENDATION 11**

**That, as a rule, final bids (which ultimately involve spending commitments by the Council) should be signed off by the Departmental Head, the Chief Executive, the portfolio-holder and the Leader of the Council.**

## I INTRODUCTION

- I.1 The Future High Streets Fund ('FHSF') was launched by HM Government in December 2018 to '...support and fund local areas' plans to make their high streets and town centres fit for the future' (Ministry of Housing, Communities & Local Government, *Future High Streets Fund Call for Proposals*, 26 December 2018). The fund offered a total of £675 million pounds in co-funding, as well as the offer of expert input and assistance, and represented an attempt to assist in redevelopment of town centre areas in decline. The history of Morecambe's decline as a tourist destination and its accompanying general social and economic malaise is well-known locally. The causes of this and the prospects of visitor-led rejuvenation of the town are canvassed in, amongst other places, D. Jarratt, 'The Development and Decline of Morecambe in the 19<sup>th</sup> and 20<sup>th</sup> Centuries: A resort caught in the tide' (2019) 11 *Journal of Tourism History* 1-21. The revival of Morecambe's economic, physical and social fabric is generally seen as a key priority for Lancaster City Council, and Morecambe was an obvious candidate for support such as that offered by the FHSF.
- I.1 Lancaster City Council submitted a bid to the fund on 21<sup>st</sup> March 2019
- I.2 A letter to Councillor Heath from Luke Hall MP (Minister for Regional Growth and Local Government) of 28 June 2021 (hereinafter 'the letter' or 'the Government letter') explained that although the bid passed the 'gateway' criteria it fell very far short of the central benefit cost ratio ('BCR') threshold required for a successful bid. The original bid document stated in its first line that the BCR was expected to be - 0.48. This increased after clarification to +0.27, but that is still a long way short of the +2.0 expected. The Council argued that conditions in Morecambe were especially challenging owing to market failure and low land values, which are not unique to Morecambe, as the minister points out in paragraph 4 of his letter: 'The Fund has awarded up to £149m to 13 local authorities in the North West, all experiencing a challenging context. [The Council] may wish to contact them and learn about how they addressed similar issues.' Further feedback in the minister's letter identified that '...whilst there was some evidence of stakeholder engagement, public consultation had not taken place, so could not evidence the public backing we were looking to see demonstrated.' Deliverability was also a concern because '...contingencies were on the low side given the early nature of the projects and no allowance for optimism bias.' Council funding had not been explicitly approved; private sector funding had not been secured; there was a lack of clarity as to the rationale for calculating levels of grant required for some aspects, for example, the market hall. Inadequate progress had been made on contractual arrangements with much work to be undertaken, including negotiations with market traders, leading to a risk that not all funding could be deployed by the end date of 31 March 2024.

- 1.3 The bid process was managed by the directorate for Economic Growth and Regeneration and signed off by the Director of Economic Growth and Regeneration.

## 2 TASK GROUP

- 2.1 On 10<sup>th</sup> March 2021 the Overview & Scrutiny Committee resolved to establish an informal task group to establish what went wrong with the bid and what could be improved in relation to future bids. The membership of the task group was as follows: Councillors Anderton, Dennison, Duggan, Heath and Matthews. Councillor Heath chaired the Task Group meetings.

- 2.2 The task group assessed documentary evidence as well as having oral input from a number of people with relevant knowledge.

At the Committee meeting on 10<sup>th</sup> March 2021 the Director of Economic Growth and Regeneration attended the meeting and provided the Committee with an overview of the recent Future High Street bid for Morecambe.

The Task Group met on two occasions. At the task group meeting held on 15<sup>th</sup> April 2021, the Director of Economic Growth and Regeneration along with the Head of Economic Growth attended the meeting to discuss the bid process and respond to questions from Members of the group. This was an evidence gathering meeting.

The minutes of the Committee and Task Group meetings when this issue was considered are Appended to this report as Appendix B.

- 2.3 The Report of the task group was submitted to Cabinet to consider on 8<sup>th</sup> June 2021. After some discussion Cabinet agreed to defer consideration of the item to the next Cabinet meeting in order that enquiries could be made with Democratic Services as to whether there was a report from the task group that could be presented to Cabinet along with the recommendations.

- 2.4 As referred to in the Foreword to this report the current Chairman of the Overview and Scrutiny Committee was not a member of Overview & Scrutiny when the Report was prepared and did not participate in the task group or in the drafting of the original Report. He has agreed to produce a fuller Report for consideration by Cabinet.

## 3 FINDINGS

- 3.1 The reasons given by the Ministry of Housing, Communities and Local Government for the failure of the City Council's bid have already been adumbrated above (paragraph 1.3). They may be summarized as: (i) very low BCR, far below the

threshold set by HMG; (ii) lack of evidence of public engagement; (iii) insufficient clarity relating to delivery, in particular inadequate contingencies, poorly explained rationales, and a lack of evidence of realism (optimism bias); (iv) a failure to put Council and private-sector funding commitments in place; and (v) inadequate progress on connected matters (e.g., negotiations with market traders). This Report will briefly deal with these in turn, before considering a number of substantive elements of the bid which caused concern to the members of the task group. The Report will turn finally to general questions of process not addressed elsewhere in the Report.

### **3.2 Low Cost-Benefit Ratio**

3.2.1 HMG's criteria for bids included a 'BCR' (benefit-to-cost ratio, more usually referred to as a cost-benefit ratio) of +2.0 or better. That is to say, that for every £1 spent under the bid, at least £2 of benefits should accrue to the local economy. The City Council's bid opened with a statement to the effect that we recognized that our bid failed to meet this criterion, having actually a *negative* BCR of -0.48. For every pound spent, then, there would only be 52 pence of benefit to the area. Given this analysis, it is hard to avoid the question of why a bid was submitted at all. However, the so-called 'gateway' criteria were met and funding of £150,000 was given to the Council allowing expertise to be bought in to improve the bid. The net benefit of this money was to improve the BCR to a positive +0.27, meaning that for every pound spent £1.27 of benefits would be achieved. This was still a very long way below the threshold.

3.2.2 The robustness of the economic assumptions underlying the stated BCRs is also a matter which ought to have been questioned before any bid was submitted. While it is not certain that they were not robust, it is equally unclear that the various possible outturns were given adequate consideration. For instance, a programme of investment improving a town centre environment, and capital investment in town centre land, might well act as correctives for market failure and a stimulus for increasing land values. Indeed, that is part of the rationale of such investment. The engagement of economic analysts, perhaps from the university, might have resulted in a different view being taken of the BCR achievable from the proposals. This seems not to have been the only area where choice of consultants and the design of consultation processes could have been better.

### **RECOMMENDATIONS:**

**That Officers ensure in future bids that consultants have a local knowledge base, and that use is made of expertise available in the area, including nearby universities.**

**That comparisons with other locales should be like-for-like: there is no benefit in comparing a seaside-based, seasonal tourist town with major city yields and operations.**

**That a Capital Strategy policy be developed to include the purchase of land in Morecambe.**

### **3.3 Lack of Evidence of Public Engagement**

3.3.1 The Government letter identified this is a consideration. The letter stated that HMG expected evidence of public backing for bids, but that this was lacking in Morecambe's case because a public consultation had not been held. It seems that the only consultee was Morecambe Coastal Communities Team ('MCCT'), which was set up by the Council and comprised three councillors from one political grouping and two festival organizers. Morecambe BID was listed but the management board was not in fact consulted. Morecambe Town Council was also listed as a consultee, but again, members were not consulted: the chair at the time was one of the three councillors on the MCCT. It is evident that HMG did not consider this to amount to public consultation at all. MCCT does not appear to represent a sufficiently wide range of stakeholders and viewpoints.

3.3.2 It is, perhaps, not surprising in the circumstances, that the bid was heavily reliant on the development/maintenance of festival events, the wider benefits of which are not demonstrated and may be questionable.

### **RECOMMENDATIONS:**

- (i) That any future bids involve consultation with a wider base of stakeholders, with a broader scope of interests.**
- (ii) That all Morecambe councillors are invited to participate, from Town, City and County councils.**

### **3.4 Insufficient Clarity Relating to Delivery**

3.4.1 The Government letter contains the following paragraph:

*The picture on deliverability was more mixed. There was a reasonable delivery plan and budget costings were generally clear. However, contingencies were on the low side given the early nature of the projects and no allowance for optimism bias. Risks existed on co-funding as council co-funding had not been expressly approved and the private sector funding was*



*not secured. In some cases, it was not clear what the rationale was for calculating the level of FHSF grant required e.g. market hall. Finally, with respect to contractual arrangements, it appeared that a great deal of work still needed to be undertaken on a number of complex projects including negotiations with market traders. Consequently, there was a risk that not all funding would be deployed by 31 March 2024 when the FHSF grant would end.*

- 3.4.2 This is a fairly damning judgment on the bid put forward by the Council. It is impossible to avoid asking why Council funding had not been approved and why private-sector funding was also not secured. These would be, in anyone's terms, basic matters to be established before the bid was put forward. In the view of the task group, these are basic failings in approving the bid document. It is not clear that a proper business plan was put forward. If not, why not? Indeed, evidence seems to be lacking of business plans being prepared for major Council projects generally. Why is this? An individual businessperson approaching a funding source would be expected to have a fully worked-out business plan to back their funding bids.
- 3.4.3 The question of contingencies being 'on the low side' and 'optimism bias' are matters of professional judgment and the papers on which this Report is based do not give sufficient grounds for comment beyond saying that these points need to be borne in mind during preparation of future bids.

### **3.5 Inadequate Progress on Connected Matters**

- 3.5.1 There seems to have been a lack of evidence put in to support the bid, in relation to connected matters, so any progress was not made clear (assuming progress had been made).
- 3.6 The task group considered and made recommendations on a number of substantive specifics, viz.: (1) 'Destination Morecambe'; (2) 'New Contemporary Heart'; (3) redevelopment of telephone exchange car park; (4) Winter Gardens provision; (5) 'Art Deco Revival'; (6) 'Start-up St Laurence'; (7) 'Animated Arndale'; and (8) Hyperfast broadband. These will now be considered in turn and in that order.
- 3.6.1 'Destination Morecambe'
- 3.6.1.1 This concerned 'restructuring and reimagining how people arrive and connect with the town. the bid was very vague on how this was to be achieved. For instance, station platforms are open to the elements, but there was no suggestion of covering for protection of passengers. There are no directional signs - passengers arrive to a 'void' and at a loss of which way to turn, but this has not been addressed. There were no details on directing vehicles to the centre of town or the car parks

etc. The Task Group was at a loss to find any positive suggestions as to what this would actually mean.

**RECOMMENDATION:**

**That full consultation takes place with County highways, rail and Eden North to ensure a whole structured, environmentally-friendly transport plan is conceived for the area.**

3.6.2 *'New Contemporary Heart'*

3.6.2.1 The bid proposed one new indoor and two outdoor events areas, alongside the indoor facility at the Winter Gardens and the proposed events venue at Eden North, without any suggestions as to how all these areas would be sustainable, and no revenue budget from which they could be facilitated.

3.6.2.2 In respect of the proposed indoor events space, the task group observes that the current 'Festival Market' was originally built as an indoor events space, but it only lasted a short time before it became a permanent market, because it was not sustainable as an indoor events venue, even at a time when the Council had its own large arts and events department. The bid does not make clear why the proposed indoor events space would not merely be a repeat of the same mistake. Moreover, the scheme does not make clear where the 80-plus existing businesses would be relocated.

3.6.2.3 In respect of the additional outside events spaces, there is no rationale given for the establishment of these. If these spaces were only in occasional use, and unused for most days in the year, it is hard to see what value they add. Again, there is no mention of revenue funding to support festivals year-round.

3.6.2.4 The task group noted that the Portas funding attempted to repurpose Victoria Street as the town's 'high street' was unsuccessful. The group believed that the Promenade will always be Morecambe's 'high street' and the bid missed the chance to direct people from the Promenade into the various business-based streets behind.

**RECOMMENDATION:**

**That more sustainable regeneration proposals are developed following wider consultation.**

3.6.3 *Development of Telephone Exchange Car Park*

3.6.3.1 The task group found that there was no clear rationale for developing more retail premises when there are so many retail premises in Morecambe that are empty at the present time.

**RECOMMENDATION:**

**That conversion of empty business premises and new build of housing should be undertaken throughout the town centre, to bring back the community feel of the whole central area.**

3.6.4 *Winter Gardens*

3.6.4.1 The task group approved that aspect of the bid which concerned the provision of essential new infrastructure at the Winter Gardens, to increase capacity, opportunities and viability.

**RECOMMENDATION:**

**That this aspect is an essential part of Morecambe's future and should be a part of any future bid of a similar nature.**

3.6.5 *Art Deco Revival*

3.6.5.1 The task group agreed with the principle of bringing former department store buildings back into use, as the bid proposed. However, it was unclear in the bid how this was to be achieved.

3.6.6 *Start-up St Laurence*

3.6.6.1 The proposal here was the provision of high-quality workspace in order to boost Morecambe's 'offer' to business. The task group considered that more information was needed on this aspect of the bid and observed that the cost of this seems extremely high.

3.6.7 *'Animated Arndale'*

3.6.7.1 This came with the strapline 'creating flexible spaces to activate traditional shopping core'. The task group was unclear what this actually meant. Would it, for instance, mean another void events area? Again, more detail is required in future, including specifics on use and sustainability, lacking in the bid. Questions of detail will need to be addressed; for instance, would the current problematic access to the delivery/service area be changed?

3.6.8 *Hyperfast Broadband*

3.6.8.1 This involved installation of engineered servicing to facilitate hyperfast broadband provision for Morecambe town centre. The task group considered this to be an essential development, the future of which should not be blighted by the failure of this bid.

**RECOMMENDATION:**

**That the Council tries to source other funding for this essential purpose.**

**4 CONCLUSIONS**

4.1 Morecambe represents a clear case for intervention to revive a struggling tourist-based economy, and to restore a sense of purpose, pride and community cohesion. The town ought to succeed in bids such as the FHSF and was indeed expected to do so. That the bid failed was due to multiple factors, which have been identified and discussed in this Report.

4.2 There would seem to be various reasons for the unsuccessful bid. These include over confidence and a lack of use of expertise and experience in the local area. Not enough local consultation was undertaken in the pre-bid processes. There is also the need for a more open and wider consultation from a wider range of people with an interest and expertise in the relevant field, elected members of the City Council and relevant town and/or parish councils, and the wider public

Without a change in outlook and attitudes, there is little likelihood of learning from past errors to improve success rates in the future.

- 4.3 A culture of transparency and accountability, coupled with a willingness to listen to a wide range of voices and adapt proposals to take account of outside views, would probably lead to greater success in future bids and proposals. A more business-like approach to planned investments is also needed, involving the development on each occasion of proper business plans, revenue projections, and criteria for failure (e.g., 'the project will be considered to have failed if: (a) the cost exceeds budget by more than 10%; or (b) practical completion is more than 6 months behind schedule...'), and proper oversight of major projects, bids and proposals needs to be maintained at all stages, to avoid a silo situation, where one senior officer is in complete control from start to finish. Nevertheless, there should be a senior officer who has 'ownership' of a project or bid, and will be held accountable if it fails (as well as being given due credit where it succeeds).

**RECOMMENDATIONS:**

- (iv) That this bid is not reused/recycled in the future, as it is outdated and no longer fit for purpose post-COVID.**
- (v) That a new Morecambe Area Action Plan is drafted with full participation of all Morecambe councillors and with business representatives.**
- (vi) That for clarity, an Executive Summary be attached to officers' reports on, which also defines the original Council brief, tasks undertaken, personnel involved and third party outsourcing responsibilities.**
- (vii) That, as a rule, final bids (which ultimately involve spending commitments by the Council) should be signed off by the Departmental Head, the Chief Executive, the portfolio-holder and the Leader of the Council.**

**Appendix B**

**Overview and Scrutiny Committee meeting – 10<sup>th</sup> March 2021**

The Chairman welcomed the Corporate Director for Economic Growth and Regeneration, the Cabinet Member with responsibility for Sustainable Economic Prosperity and the Cabinet Member with responsibility for Economic Recovery & Resilience to the meeting.

The Corporate Director for Economic Growth and Regeneration provided the Committee with an overview of the recent Future High Street bid for Morecambe.

Members were advised of the application process and the reasons the Ministry of Housing, Communities and Local Government gave for the bid being unsuccessful. The bid was one of many Lancashire bids that were not successful with only one in the county securing funding.

It was suggested that an Informal Task Group be established to consider the bid and report back to the next meeting of the Committee and that the 2 Cabinet Members be invited to the April meeting to consider the Task Group's findings.

***Resolved :-***

- (1) That the Corporate Director for Economic Growth and Regeneration and the Cabinet Members be thanked for their attendance at the meeting.
- (2) That an Informal Task Group be established to consider the bid and report back to the next meeting of the Committee.
- (3) That the 2 Cabinet Members be invited to the April meeting to consider the Task Group's findings.

**Task Group Meeting – 30<sup>th</sup> March 2021**

The Informal Task Group had a general discussion about the Future High Street Morecambe bid.

As it was such a lengthy document, it was agreed that the consideration of the document would be split between two groups and reported back to the next meeting of the Group.

**Task Group Meeting – 15<sup>th</sup> April 2021**

The Director for Economic Growth and Regeneration gave the Group a detailed overview of the process that was undertaken in submitting the bid for the Future High Streets funding. Members of the Group were guided through the criteria and the complexities of putting the bid together and how resource intensive this was.

The Group went on to discuss the issue of land value in Morecambe and the benefit cost ratio the Government applied to such projects which put Morecambe at a huge disadvantage.

Members of the Group asked a number of questions relating to the bid and how Morecambe's chances could be improved for future bids.

The Chair thanked the Director of Economic Development and Regeneration and the Head of Economic Development for their attendance and valuable input into the meeting.

**Overview and Scrutiny Committee meeting – 28<sup>th</sup> April 2021**

The Chairman presented the recommendations of the Morecambe Future High Street Bid Informal Task Group. It was reported that the informal group had studied the failed bid and had a number of positive suggestions to assist with future bids for funding for the district that the City Council made.

The Committee considered each recommendation individually and made comments.

The Report of the task group was submitted to Cabinet to consider on 8<sup>th</sup> June 2021.



Ministry of Housing,  
Communities &  
Local Government

**Luke Hall MP**

*Minister for Regional Growth and Local Government*

**Ministry of Housing, Communities and Local  
Government**

Fry Building  
2 Marsham Street  
London  
SW1P 4DF

Cllr Patricia Heath  
Lancaster City Council  
Dalton Square  
Lancashire  
LA1 1PJ

Email: [luke.hall@communities.gov.uk](mailto:luke.hall@communities.gov.uk)

[www.gov.uk/mhclg](http://www.gov.uk/mhclg)

Our Ref: 10953461

28 June 2021

Thank you for your email dated 8 April, to Rt Hon Robert Jenrick MP, regarding Lancaster City Council's unsuccessful application to the Future High Streets Fund (FHSF). I appreciate how disappointing this news is to you and I am grateful to you for taking the time to contact this department along with it.

I know from your Chief Executive's letter in February how disappointing the outcome of our competition was. I appreciate you are looking to learn from the experience and have outlined below how the competition was run and feedback on your business case.

All 101 places that passed our expression of interest stage, including Morecambe, were supported to develop strong business cases through a combination of up to £150 thousand of revenue funding, workshops and guidance. Business cases were assessed against the gateway criteria and minimum central benefit cost ratio (BCR) threshold.<sup>1</sup> Proposals that passed these requirements were then assessed for value for money, deliverability and strategic fit with the objectives of the Fund.<sup>2</sup> The clarifications exercise provided all places an opportunity to address a small number of common mistakes around the gateway criteria and minimum BCR threshold, where places had not followed guidance correctly.

Morecambe's business case passed the gateway criteria, but it failed to meet the minimum threshold for the central BCR. The BCR increased from a negative 0.48 at the business case stage to a positive 0.27 at the clarification stage. However, this remained significantly below the expected threshold of 2.0. The council was aware of this and stated in the business case that this low BCR was due to persistent market failure and low land value. The Fund has awarded up to £149m to 13 local authorities in the North West, all experiencing a challenging context. You may wish to contact them and learn about how they addressed similar issues.<sup>3</sup>

Whilst we were not able to consider Morecombe's business case further due to the low BCR, I am happy to offer some wider feedback. The strategic case was good, with a clear articulation of how Morecombe's plans met the Future High Street Funds objectives and wider local objectives. It also clearly demonstrated how it addressed local challenges and market failure. We also looked for strong local stakeholder and public support in applications, and whilst there was some

<sup>1</sup> A central BCR of 2.0 was required for a business case to be eligible for the fund. In exceptional circumstances a central BCR of between 1.5 and 2.0 would have been acceptable, if a business case demonstrated strong non-monetised benefits and strategic vision.

<sup>2</sup> This assessment has been done in accordance with HM Treasury Green Book appraisal guidance and criteria.

<sup>3</sup> Details of the 72 places in receipt of FHSF awards: <https://www.gov.uk/government/news/830-million-funding-boost-for-high-streets>



evidence of stakeholder engagement, public consultation had not taken place, so could not evidence the public backing we were looking to see demonstrated.

The picture on deliverability was more mixed. There was a reasonable delivery plan and budget costings were generally clear. However, contingencies were on the low side given the early nature of the projects and no allowance for optimism bias. Risks existed on co-funding as council co-funding had not been explicitly approved and the private sector funding was not secured. In some cases, it was not clear what the rationale was for calculating the level of FHSF grant required e.g. market hall. Finally, with respect to contractual arrangements, it appeared that a great deal of work still needed to be undertaken on a number of complex projects including negotiations with market traders. Consequently, there was a risk that not all funding would be deployed by 31 March 2024 when the FHSF grant would end.

Once again, I appreciate how disappointing this news will be to you and I hope that this feedback will prove useful to you for any future funding bids.

A handwritten signature in black ink, appearing to be 'LUKE HALL', with a long, wavy horizontal line extending to the right.

**LUKE HALL MP**

The Lancaster City Surface Water Management Plan (copy attached for your information) identifies the preferred surface water management strategy for mitigating surface water flood risks around the city centre.

It was produced in 2021 by the county council's consultants, Jacobs, with input from all the flood risk management authorities (specifically: officers from the lead local flood authority, the local highway authority, Lancaster City Council, the Environment Agency and United Utilities). The key finding of the study was that an adaptive approach is required to bolster resilience to flooding, both now and in the face of climate change, with all stakeholders and partners continually working together over the long-term. The report makes it clear that every opportunity to attenuate rainfall in storm conditions should be used, to reduce the rate at which water enters underground drainage systems. In this way the potential for the drainage systems to be overwhelmed is reduced.

Since the report was presented to partners, the government has issued a series of updated climate change predictions impacting on the future sea levels and rainfall scenarios accounted for in the report. These updates need to be captured within the study in order to confirm the recommended action plan included within the report, and the relative priorities that should be allocated to the different activities. Once that refresh is complete, a confirmed Action Plan will be established with a delivery plan and monitoring programme linking into the Lancashire Flood Risk Management Strategy, which the relevant partner organisations can use to inform your council of progress. I expect this process to take around 6 months, working within existing cycles of liaison meetings.

Until the report and the Action Plan have been refreshed and confirmed, and a relevant delivery plan and monitoring programme have been established, there will be no collected evidence to share with the Scrutiny Committee and it would therefore not be appropriate for the county council to attend the meeting on 6 March.

To supplement this work to update the Surface Water Management Plan, I have established a liaison with your officers in the Engineers and Planning teams to explore how best to use the Surface Water Management Plan to influence the surface water management plans included with various emerging development projects, and to explore whether we can secure any DEFRA investment funds that might be available to contribute to works that better protect homes from flooding.

I trust this advice will be helpful to your Committee.

Rachel Crompton (she/her)  
Principal Flood Risk Officer  
Lancashire County Council



# Lancaster City Surface Water Management Plan

SWMP Report & Action Plan

B2319000-JAC-ZZ-LC-RP-Z-1101 | P02

March 2021

Lancashire County Council

ML/CAS/LCC/16/523/1

Page 35



## Lancaster City Surface Water Management Plan

**Project No:** B2319000  
**Document Title:** SWMP Report & Action Plan  
**Document No.:** B2319000-JAC-ZZ-LC-RP-Z-1101  
**Revision:** P02  
**Document Status:** Final  
**Date:** March 2021  
**Client Name:** Lancashire County Council  
**Client No:** ML/CAS/LCC/16/523/1  
**Project Manager:** Chris Isherwood  
**Author:** Rhys Kibble & Krystina Roope  
**File Name:** B2319000-JAC-ZZ-LC-RP-Z-1101-P02 - Lancaster SWMP

Jacobs U.K. Limited

5 First Street  
 Manchester  
 M15 4GU

[www.jacobs.com](http://www.jacobs.com)

### Document history and status

Revision	Date	Description	Author	Checked	Reviewed	Approved
P01	Nov 20	Draft for client review	R Kibble K Roope	C Isherwood	C Isherwood	C Isherwood
P02	March 21	Final review following client comments	R Kibble K Roope	C Isherwood	C Isherwood	C Isherwood

© Copyright 2021 Jacobs U.K. Limited. The concepts and information contained in this document are the property of Jacobs. Use or copying of this document in whole or in part without the written permission of Jacobs constitutes an infringement of copyright.

Limitation: This document has been prepared on behalf of, and for the exclusive use of Jacobs' client, and is subject to, and issued in accordance with, the provisions of the contract between Jacobs and the client. Jacobs accepts no liability or responsibility whatsoever for, or in respect of, any use of, or reliance upon, this document by any third party.

**Contents**

**1. Background ..... 1**

1.1 December 2015 Floods ..... 1

1.2 Post-Event Flood Risk Management Actions ..... 3

**2. Preparation.....4**

2.1 Why a Surface Water Management Plan? ..... 4

2.2 Study area..... 6

2.3 Partnership Working..... 7

**3. Risk Assessment.....8**

3.1 Introduction..... 8

3.2 Approach ..... 8

3.3 Catchment Characteristics and Flood Mechanisms..... 13

3.4 Catchment A: Upper Caton Road ..... 14

3.5 Catchment B: Lower Caton Road..... 17

3.6 Catchment C: City Centre.....20

3.7 Catchment D: Upland.....24

3.8 Catchment E: Lucy Brook.....26

3.9 Catchment F: Marsh.....28

3.10 Surface Water Flood Consequences.....30

**4. Options ..... 40**

4.1 Introduction.....40

4.2 Surface Water Flood Risk Management Strategy .....40

4.3 Identify Measures and Options .....43

4.4 Catchment A: Upper Caton Road - Options .....45

4.5 Catchment B: Lower Caton Road - Options.....46

4.6 Catchment C: City Centre - Options..... 47

4.7 Catchment D: Upland – Options..... 49

**5. Implementation & Review..... 50**

5.1 Action Plan ..... 50

5.2 Implementation..... 50

5.3 Review ..... 50

5.4 Monitoring ..... 50

**Appendix A. Existing datasets, plans, studies and investigations**

**Appendix B. Roles and responsibilities**

**Appendix C. References**

## 1. Background

### 1.1 December 2015 Floods

December 2015 was an extraordinary month in both meteorological and hydrological terms, with some of the most widespread and severe flooding witnessed in the UK.

In the period preceding December 2015, November was a stormy month, with a series of vigorous depressions bringing heavy rainfall and strong winds. These included three named storms: Storms Abigail, Barney and Clodagh. Whilst notable daily rainfalls were registered, the primary feature of the heavy rainfall was its persistence with rain falling almost every day throughout this period. The rainfall totals in the North West were more than twice the normal for the region (215%), with eleven catchments across Cumbria, Lancashire and Yorkshire for which the rainfall for November was second highest on record (since 1910) and second only to November 2009<sup>1</sup>.

The above average rainfall in November 2015 effectively caused high ground and lower-lying areas to become saturated, decreasing its hydraulic capacity and in effect reducing the ability of the soil to absorb future rainfall.

Over the period of December 2015, slow-moving low-pressure systems (including the named storms Desmond, Eva and Frank), driven by a sustained moist south-westerly airflow, brought record-breaking levels of rainfall, which resulted in exceptional flow levels within major rivers across Lancashire and Cumbria. Several major flood events followed causing widespread and severe impacts with around 16,000 properties flooded in England in December alone<sup>2</sup>. In January, the Association of British Insurers (ABI) estimated the final bill for the flood damage caused by storms Desmond, Eva and Frank to homes, businesses and motor vehicles to be £1.3 billion<sup>3</sup>.

Throughout Lancashire, approximately 2,500 homes across 229 separate communities were flooded<sup>4</sup>. The City of Lancaster was one of the worst affected areas over the period of the 4<sup>th</sup> – 7<sup>th</sup> December 2015.

The cause of flooding in Lancaster appears complex. During this event, the River Lune reached a flow of 1,742m<sup>3</sup>/s at the Caton gauging station, the highest flow ever recorded on the Lune and a new record for an English river at the time. These high flows and level resulted in the Lune overtopping its banks and flooding the Lansil Industrial Estate. Although the Lune played a part, anecdotal evidence and observations made during the event suggest that other sources and mechanisms including surface water runoff, may have played an important role when focusing on the City Centre. With persistent heavy and intense rainfall, urban drainage networks were overloaded, with local topography and high levels in the River Lune causing tide locked culverts, leaving nowhere for the water to go, and ultimately causing the flooding within the City centre. River levels dropped over the 48 hours after the flooding event; however, surface water drainage networks in parts of the City continued to be exceeded causing continual extensive but shallow surface water flooding, particularly around the Damside Street and North Road area.

Whilst the City centre has been subject to localised flooding events in the past, it has not experienced such a significant incident as the December 2015 floods, with the combination of flood sources resulting in approximately 332 properties / businesses flooded throughout the City. In addition, overtopping of the River Lune also affected an electricity substation, on Caton Road, which resulted in approximately 61,000 homes and businesses being without power for nearly 48 hours. The flooding also damaged private gardens, garages and out-buildings, business premises, agricultural property and many items of critical public infrastructure including roads, bridges and retaining walls, water treatment plants, power and communications installations, and essential community buildings such as schools, village and town halls<sup>5</sup>.

During the flooding and recovery period, the police, fire and rescue service, and NHS provided immediate emergency support to those in need. Risk Management Authorities (RMAs) including Lancashire County Council, the Environment Agency, United Utilities and Lancaster City Council also played a major role undertaking flood risk activities and ensuring the free flow of communication and collaborative works between other parties and the local community. These activities occurred for several weeks after the event as the disruption of the flood event and subsequent recovery phase continued within the City.

Figure 1-1: December 2015 flood extents

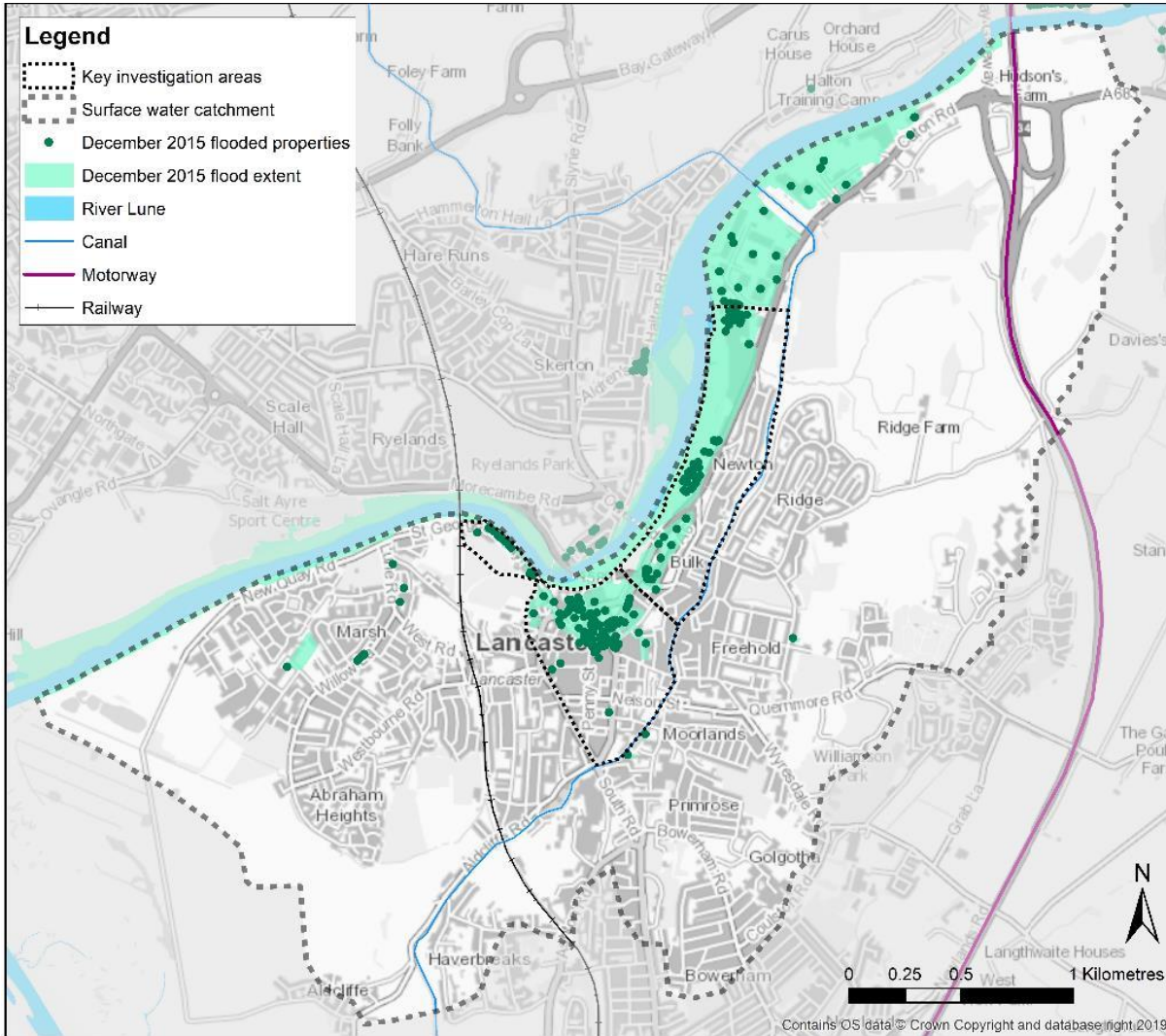

## 1.2 Post-Event Flood Risk Management Actions

Given the severity of the flooding in December 2015, the Environment Agency are currently delivering a £10.8million scheme to provide 2.8km (1.7 miles) of enhanced flood defences to provide protection from the River Lune to Lansil Industrial Estate, Riverside Industrial Estate, and Caton Road Retail Park from fluvial flooding. The work started in January 2020 with the works substantially completing in early 2021. Additional landscaping and tree planting works will be taking place in Spring 2021.

Lancashire County Council as Lead Local Flood Authority (LLFA) and other RMAs including the Environment Agency, United Utilities, Lancaster City Council also started to work together to undertake several key instigations, surveys and studies to understand and manage the risk of **surface water flooding** within City centre. A timeline of these works is provided below.

Figure 1-2: Timeline of key instigations, surveys and studies

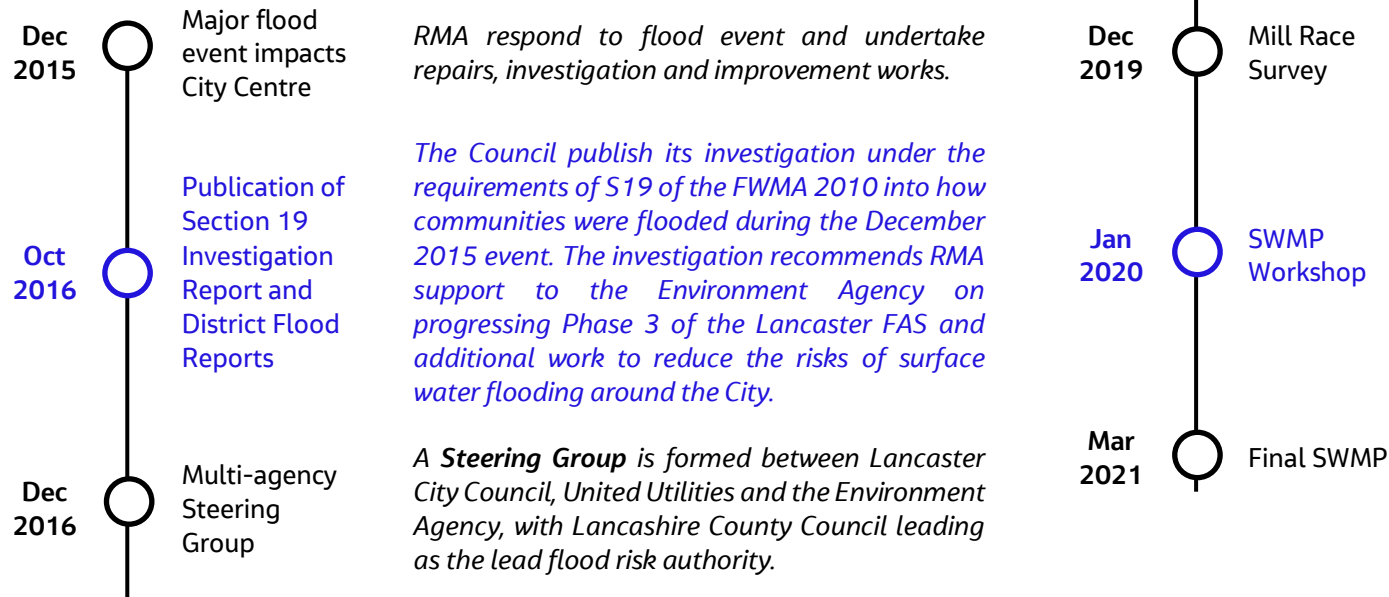

*Defra, the Environment Agency, Lancaster City Council and Lancashire County Council commit funds to undertake a **Catchment Study** to understand the possible sources, probability, mechanics, and consequences of extreme surface water flood events within the City centre.*

*The results of the catchment study are presented to the Steering Group including discussions on potential strategic options to reduce surface water flood risk.*

*The Steering Group commission a detailed survey of the Mill Race drainage system, a surface water management study along Caton Road (referred to as Phase 3a), and this City centre **Surface Water Management Plan**.*

*A 3D laser scan of the **Mill Race** underneath the City is undertaken over the summer of 2019 and CCTV survey in summer 2020 with data collected to understand its exact location and condition of the culvert.*

*A workshop held to provide partners with an opportunity to share local knowledge and discuss how surface water flood risks can be managed collectively through various existing or future investments, plans and policies.*

*Publication of this final SWMP report, which is ultimately the amalgamation of the above works in one coherent document, which then sets out the future strategy for reducing the risk of surface water flooding in the City centre.*



## 2. Preparation

### 2.1 Why a Surface Water Management Plan?

Since March 2017, Lancashire County Council in partnership with other RMAs have commissioned Jacobs UK Ltd to undertake several investigations, studies and surveys, as outlined in the timeline in Section 1.2. Each of these aims to **develop the understanding of surface water flood risk** across the City centre, the role in which existing surface water drainage assets may play, and the potential for possible flood management or alleviation works to take place.

Following the completion of the Catchment Study in 2018<sup>6</sup> and given the unique geographical and urban constraints within Lancaster, it was clear that no single solution would be able to address the risk of surface water flooding. A longer-term strategic vision would therefore be required that allows all partners and stakeholders to work together to improve flood resilience by making the best land use and development choices, protecting people and places, and responding to and recovering from flooding and coastal change, whilst all the time adapting to climate change.

It was therefore agreed that the completion of a Surface Water Management Plan (SWMP) would provide the most suitable vehicle to progress the development of this vision. This will be achieved by bringing partners and stakeholders together to understand the causes and effects of surface water flooding and agree the most cost-effective way of managing surface water flood risk over the long term. This could utilise existing capital investment, operational and maintenance programmes, and/or non-flood risk plans, policies and strategies.

The framework for undertaking SWMPs is set out in the national SWMP Technical Guidance, which was published by Defra in 2010<sup>7</sup> and was written for Local Authorities to assist them as they co-ordinate and lead local flood risk management

activities as required under the Flood and Water Management Act 2010. Figure 2-1 helps to illustrate this framework and the specific study objectives.

By working through the four main stages, the aim of the SWMP is ultimately to establish a long-term action plan to manage surface water. The implementation of this strategy should then be monitored and reviewed, with partners and stakeholders regularly meeting to provide updates on actions and agree further work if necessary.

In this context **surface water flooding** describes flooding from:

- **Surface water runoff** as a result of high intensity rainfall when water is ponding or flowing over the ground surface (including overland flows from the urban/rural fringe entering the built-up area) before it enters the underground drainage network or watercourse, or cannot enter it because the network is full to capacity, thus causing flooding (known as pluvial flooding).
- Flooding from **groundwater** (including overland flows resulting from groundwater sources) where groundwater is defined as all water which is below the surface of the ground and in direct contact with the ground or subsoil.
- **Sewer flooding**<sup>i</sup>; flooding which occurs when the capacity of underground systems is exceeded due to heavy rainfall, resulting in flooding inside and outside of buildings. Note that the normal discharge of sewers and drains through outfalls may be impeded by high water levels in receiving waters as a result of wet weather or tidal conditions.
- Flooding from **open-channel and culverted watercourses**, which receive most of their flow from inside the urban area and perform an urban drainage function.

By **resilience**, we mean *"The capacity of people and places to plan for, better protect, respond to and recover from flooding and coastal change."*

<sup>i</sup> Consideration of sewer flooding in 'dry weather' resulting from blockage, collapse or pumping station mechanical failure is excluded from SWMPs as this is for the sole concern of the sewerage undertaker.

Figure 2-1: SWMP framework and study objectives

### 4. IMPLEMENTATION & REVIEW OBJECTIVES

This stage focuses on preparing an implementation strategy (i.e. the Action Plan), delivering the agreed actions and monitoring the implementation of these actions. The Action Plan shows how partners and stakeholders will work together to finance and implement the preferred strategy.

This stage was completed with the Steering Group and the project partners as part of the review and approval process of this SWMP.

### 3. OPTIONS OBJECTIVES

The first objective of this stage focuses on the development of a long-term surface water management strategy to reduce the risk of surface water flooding in the City that aligns with wider stakeholder responsibilities and priorities. This strategy was informed by the findings of the SWMP workshop.

Following the development of this strategy, the next objective is to identify effective, affordable, achievable and, cost-beneficial measures (or options) that help to achieve the objectives and goal of the strategy. These shortlisted options would then be taken through to the Action Plan.

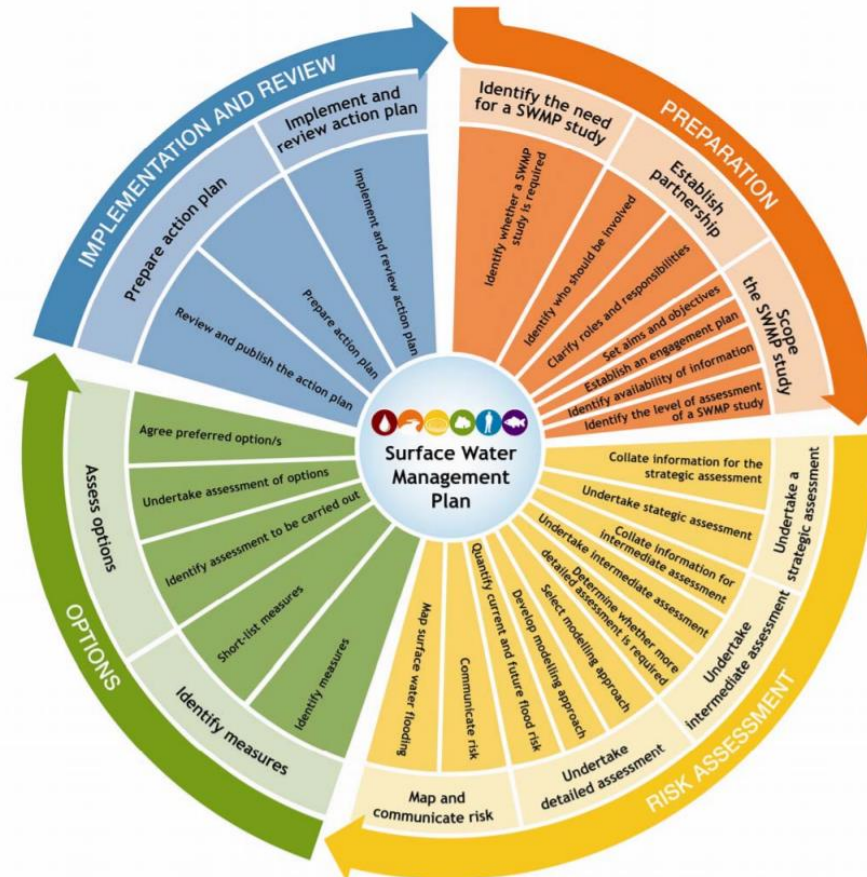

### 1. PREPARATION

The first stage of a SWMP study focuses on preparing and scoping the requirements of the study.

A multi-agency Steering Group was formed at the beginning of the Catchment Study and strategic aims and objectives defined. These, along with findings of the Catchment Study, have helped define the objectives and scope of the SWMP.

### 2. RISK ASSESSMENT OBJECTIVES

This stage has largely been informed by the results of the Catchment Study and includes:

- A data review of existing data, studies and surveys undertaken post 2015;
- Site visits with stakeholders to gain an understanding of hydrological systems such as drainage / sewer networks;
- a detailed narrative of surface water flood mechanisms. This includes mapping of predictive surface water flood data, so that a detailed understanding of the study area can be visualised, understood and quantified; and
- consideration of the consequences of surface water flooding, now and in the future, so that priorities can be established merits of different mitigation strategies compared.



## 2.3 Partnership Working

Lancashire County Council, as LLFA, led the delivery of this SWMP. They were supported by several other partners and stakeholders who have a duty, responsibility or interest for flood risk management within the City.

Identifying and engaging with the right authorities, organisations, individuals or groups who are, or could become, interested in, involved in or affected by, or have an effect on, flood risk management policies and activities, at the right level, and at the most appropriate stage, will be essential in achieving integrated and efficient flood risk mitigation where multiple organisations are involved.

Some partners and stakeholders will need engaging throughout as statutory consultees, others hold specific data or information that will need integrating into the study, others will have greater input into the design or implementation of any flood risk management actions recommended, whilst potential beneficiaries will also need consulting prior to contributions sought. This becomes critical in locations like Lancaster, when it is inevitable that multiple targeting interventions will be required that will rely heavily upon external stakeholders, including (for example) third party funding contributions and/or planning-led initiatives. Ultimately, this will only become a reality if stakeholders are given the opportunity to fully participate in the development of the scheme, at every stage, and contribute to the decision-making process.

### 2.3.1 Multi-agency steering group

A multi-agency Steering Group was established in December 2016 following the publication of the Lancaster Section 19 Investigation Report and District Flood Reports into the December 2015 floods. This group was formed to commission the Catchment Study and consisted of the key Risk Management Authorities (RMAs) that cover Lancaster. RMAs and their roles and responsibilities within flood risk management are set out in the Flood and Water Management Act (2010). Appendix B provides further details on the role and responsibilities of each RMA.

The multi-agency Steering Group have been consulted at key stages of the SWMP process as highlighted in Figure 2-3 and referred to through this report.

Figure 2-3: Multi-agency Steering Group



## 3. Risk Assessment

### 3.1 Introduction

This section of the SWMP provides a risk assessment of surface water flooding within the City centre. Since there is a history of surface water flooding in the city (Section 3.2.5) and areas of high flood risk are known (referred to as flood hotspots), this detailed risk assessment aims to enhance the understanding of flood source, frequencies (probability), mechanics and consequences, knowing that potential mitigation measures will need to be considered at the next stage of the SWMP process (Section 4, Options).

### 3.2 Approach

This assessment has been informed by a range of existing data and information including the results of the purpose-built 1D-2D integrated hydraulic model developed as part of the Catchment Study previously undertaken and new survey of the Mill Race.

#### 3.2.1 Existing data and information

To begin any risk assessment, maximum use should be made of existing data and information including previous studies and investigations. Much of this data and information has been collected by RMAs as part of their specific roles and responsibilities. This was then supplemented by information provided by other stakeholders, including data on surface water drainage assets and local evidence of historical flooding incidents.

Table A.1 in Appendix A contains a list of key datasets and outlines how these have been used to inform the risk assessment. Table A.2, also in Appendix A, provides an overview of with key findings and recommendations from previous plans, studies, and investigations.

#### 3.2.2 Site visits

As part of the Catchment Study, on the 5<sup>th</sup> October 2017, a site visit was undertaken by Jacobs UK Ltd, the multi-agency Steering Group and additional RMA staff members with specific expertise. The objectives of the site visit were to:

- Help bring issues to life around the December 2015 flood event;
- Gain an understanding of hydrological systems such as rivers and drainage / sewer networks;
- Identify local site characteristics that may influence flooding mechanisms; and
- Identity wider opportunities and constraints that may influence flood risk management measures.

The October 2017 site visit was then supplemented by a second site visit by Jacobs UK Ltd on 12<sup>th</sup> December 2017 with a focus on understanding the surface water catchment and urban features and how these may translate into the 1D-2D integrated hydraulic model to be developed as part of the Catchment Study.

#### 3.2.3 Hydraulic modelling

As part of the Catchment Study in 2018, a purpose-built 1D-2D integrated hydraulic model of the City centre was developed to provide a useful tool that would define the frequency and consequence of surface water flooding across a range of design rainfall events and climate change scenarios. The integrated hydraulic model itself was built in 2D using TUFLOW<sup>8</sup>, with the 1D component modelled using ESTRY (a 1D modelling software included in TUFLOW), with both elements used to represent:

- Direct rainfall on the study area;
- Overland flow through the built environment; and
- Interaction between the surface, the sewer network, and watercourses.

To simulate surface water flooding across the area of interest, the hydraulic model uses the Direct Rainfall approach, which consists of applying a rainfall hyetograph representative of a storm event to every active cell within the 2D surface model.

During a simulated event, the hydraulic model computes the rainfall that would be absorbed through natural infiltration into the ground, the rainfall runoff that would be routed overland by gravity and the runoff volume that would drain into and be conveyed through the storm drainage network. The overland flow routed through the built environment (2D surface model) and the flow conveyed through the drainage system are dynamically linked at each manhole. In a similar manner, there is also a dynamic link between the drainage system and the pipes discharging into River Lune and other local watercourses. Figure 3-1 provides an overview of the general model schematic.

A suite of model outputs was produced including detailed flood depth maps. Further details of the modelling approach and key findings can be found in the Catchment Study report.

**Annual Exceedance Probability Event**

This report uses the term annual exceedance probability (AEP) to express flood frequency. This is a better approach when presenting hydraulic model results in comparison to the annual maximum return period. This is due to the misconception that return periods are associated with a regular occurrence rather than an average recurrence interval e.g. the 100-year flood will not only occur every 100-years but has a 1% chance of being exceeded in any year. However, to aid the understanding of flood frequency, the table below provides a comparison of AEP to return periods.

<b>AEP</b>	20%	10%	5%	3.33%	1.33%	1%	0.5%
<b>Return Period</b>	5-yr	10-yr	20-yr	30-yr	75-yr	100-yr	200-yr

The hydraulic model has been found to offer a good representation of flood mechanisms and identifies known overland flood flow routes and areas of ponding, which have been validated against historical surface water flooding datasets (e.g. December 2015 flood outlines and wrack marks) and anecdotal information from

RMA's. The model itself is based upon best available information at the time of its construction including surface water drainage network datasets and best practice hydrological estimation methodologies. However, with any hydraulic model, several assumptions remain. Whilst these do not limited the usefulness of the model for the SWMP, they will be important to remember during Section 3.3, which describes the surface water flooding mechanisms. These include:

- The hydraulic model does not include a detailed representation of the highway drainage network i.e. road gullies and pipes, as this is considered too detailed for this type of model.
- An outline representation of the Mill Race is included based upon best available information from United Utilities' InfoWorks ICM model. The model does not include any survey data discussed in Section 3.2.4 as this was collected after the Catchment Study was complete.
- At the time of model development, the Lancaster Phase 3 FAS, which includes a fluvial flood defence scheme along the bank of the River Lune adjacent to the Riverside Park Industrial Estate and the Lansil Industrial Estate had not been constructed. The hydraulic modelling however assumed it to be present and represented the defence as a "glass wall" boundary condition.
- Whilst the model includes the contributing surface water catchment around Junction 34 of the M6, the model pre-dates the construction of the Bay Gateway road scheme and therefore, does not include any associated changes to topographical or the surface water drainage network.
- A storm duration of 6 hours was found to be critical for various areas including the city centre. However, for the catchment of Newton Beck, the critical storm duration was found to be 1hr. Some areas within the Lansil Industrial State and the Riverside Industrial State showed a critical storm duration between 8hrs to 10hrs. The model has not been calibrated due to lack of gauged data for pluvial events.
- Two baseline scenarios have been considered, these are the Do-Minimum and the Do-Nothing scenarios. Both scenarios assume a mean high-water spring (MHWS) as tidal boundary condition for the outlets into the River Lune and as a result free flow conditions of surface water drainage outfalls.

Figure 3-1: General model schematisation

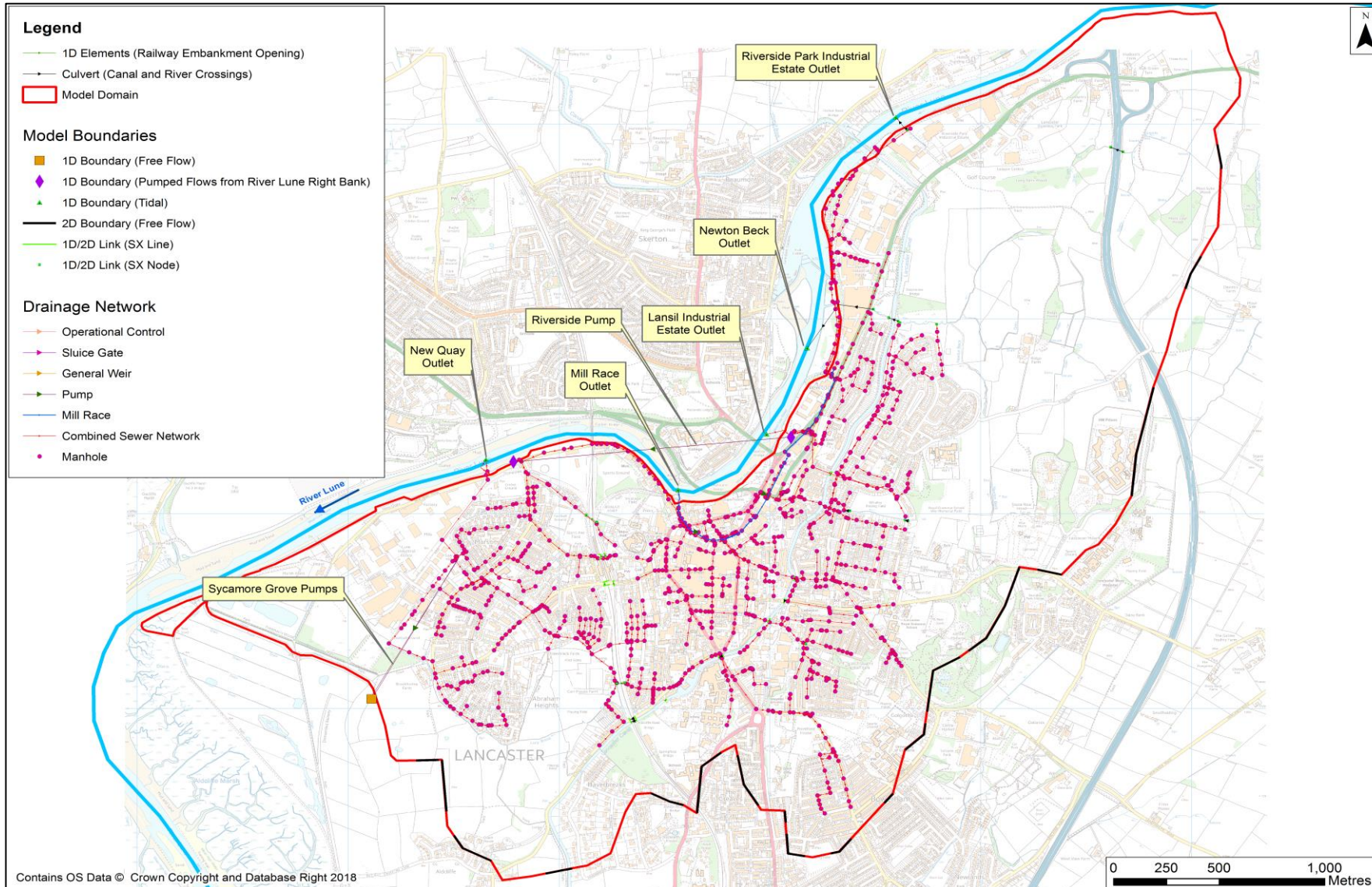

### 3.2.4 Mill Race surveys

The historic Mill Race in the City centre, which dates back to 1610, has over time been gradually covered over by structures and buildings, lost with the building of railway sidings and the Kingsway, or subsumed within local drainage system.

The Mill Race was included in the 1D-2D integrated hydraulic model of the city centre as a key drainage network using the 1991 survey and network data provided by United Utilities. The hydraulic model results show that during a rainfall event, the Mill Race carries a significant amount of flow in comparison with the combined sewer pipes that run parallel to it. Blockage sensitivity testing carried out also shows that any reduction in capacity increases surface water flood depths at Bulk Road, Damside Street and Cable Street.

Although represented in the 1D-2D integrated hydraulic model, there remained a significant data gap regarding condition, connectivity, capacity and its role within surface water drainage across the city centre. Following completion of the Catchment Study in 2018, Lancashire County Council commissioned additional work in July 2018, which included 3D laser scanning survey and CCTV of the Mill Race to:

- Confirm its alignment with consideration to ownership and affected parties;
- Understand the combined systems and interactions / functionality;
- Understand specific storage capacity (although further modelling will be required);
- Identify origin and consideration to 'Jelle Beck' and significance as a watercourse and out fall condition;
- Consider future specific flow monitoring; and
- Understand opportunities for possible future use in Lancaster flood alleviation.

A full suite of digital deliverables was created including 3D topographic survey, 360 colour HDR imagery, 3D surface mesh datasets and CCTV. Further details of the survey approach and key findings can be found in the Mill Race Survey report<sup>9</sup>.

### 3.2.5 Flood History

Historical flood incident data are a critical source of information to understand flood locations. This information can also be used to understand the history of flood incidents within a location and changes to flooding patterns over time.

According to the data provided by the Environment Agency, the main historical flood mechanisms recorded are overtopping of channel banks and defences along the River Lune and Lune estuary as a result of heavy rainfall events (for example in 1872, 1903 1919, 1985 and 1995), whilst tidal and coastal events have overtopped embankments and quaysides (for example in 1977, 1983 and 2002)<sup>10</sup>.

However, whilst Lancaster City centre has been subjected to localised flooding associated with a range of fluvial, tidal and surface water flood events, the flooding that the City experienced on the 5<sup>th</sup> December 2015 as a result of Storm Desmond remains the most significant incident.

Table 3-1 provides an overview of the larger known surface water flood events affecting the City centre. Using data provided by the Environment Agency, Figure 3-2 helps to illustrate the extent and location of areas within the City centre affected by these flood events. There are no records of surface water flooding prior to 2000.

Table 3-1: Known surface water flood events, mechanisms and consequences

Date	Flood Source / Mechanism	Flood Consequence
12 <sup>th</sup> Jan 2000	High river levels along the River Lune causing local drainage and surface water flooding.	Flooding in Halton and Lancaster.
5 <sup>th</sup> Dec 2013	A storm coinciding with high tides caused the large storm surge on the River Lune in 60 years. This caused some flooding along the Lune at Ladies Walk and the subway between the Millennium Bridge and Lune Street <sup>11</sup> .	No reliable figures on numbers of properties flooded. It is reported that the Quay Flood Barrier held and protected property from major flooding at St George's Quay.
5 <sup>th</sup> Dec 2015	Prolonged and heavy rainfall through the month leading to December coupled with an intense rainfall event associated with Storm	332 properties known to have suffered from internal flooding within the City centre.



Date	Flood Source / Mechanism	Flood Consequence
	<p>Desmond resulting both fluvial and surface water flooding across Lancaster. This included overtopping of the River Lune upstream of Skerton Weir and overwhelmed drainages systems leading to surface water flooding within the City centre.</p> <p>The rain gauge at Hazelrigg (Lancaster University) recorded 59.7mm of rainfall in 24-hours<sup>4</sup>.</p>	<p>Overtopping of the River Lune also affected an electricity substation, on Caton Road, which resulted in approximately 60,000 homes and businesses being without power for nearly 48 hours<sup>4</sup>.</p>
<p>19<sup>th</sup> July 2017.</p>	<p>Intense rainfall overwhelmed highway drains with water ponding in low lying areas of the city. Highway drains and sewers were reported to be partially blocked with leaf litter and rubbish<sup>12</sup>.</p> <p>Flooding was also experience on 30<sup>th</sup> July 2017; however, no information is available on sources or consequences.</p>	<p>No reliable figures on number of properties of flooded but photographs show flooding of non-residential properties along Church Street<sup>13</sup>.</p> <p>Firefighters attended nine properties to pump out water or isolate electrics<sup>14</sup>.</p>
<p>22<sup>nd</sup> - 23<sup>rd</sup> Nov 2017</p>	<p>On the night of 22<sup>nd</sup> - 23<sup>rd</sup> November 2017, a heavy intensity rainstorm was recorded travelling from the Irish Sea coast at Blackpool to the north-easterly extent of Lancaster District.</p> <p>The rain gauge at Hazelrigg (Lancaster University) recorded 73.6mm of rainfall in 24 hours - the highest level in more than 50-years since the centre started weather observations.</p> <p>The resulting rainfall overwhelmed public sewers and highway drainage systems, resulting in surface water flooding within the City centre<sup>15</sup>.</p>	<p>Surface water flooding of roads, homes, businesses and open space.</p> <p>A total of 41 properties reported flooding across 39 streets, with 16 properties flooded internally.</p>

Figure 3-2: Historical flood events

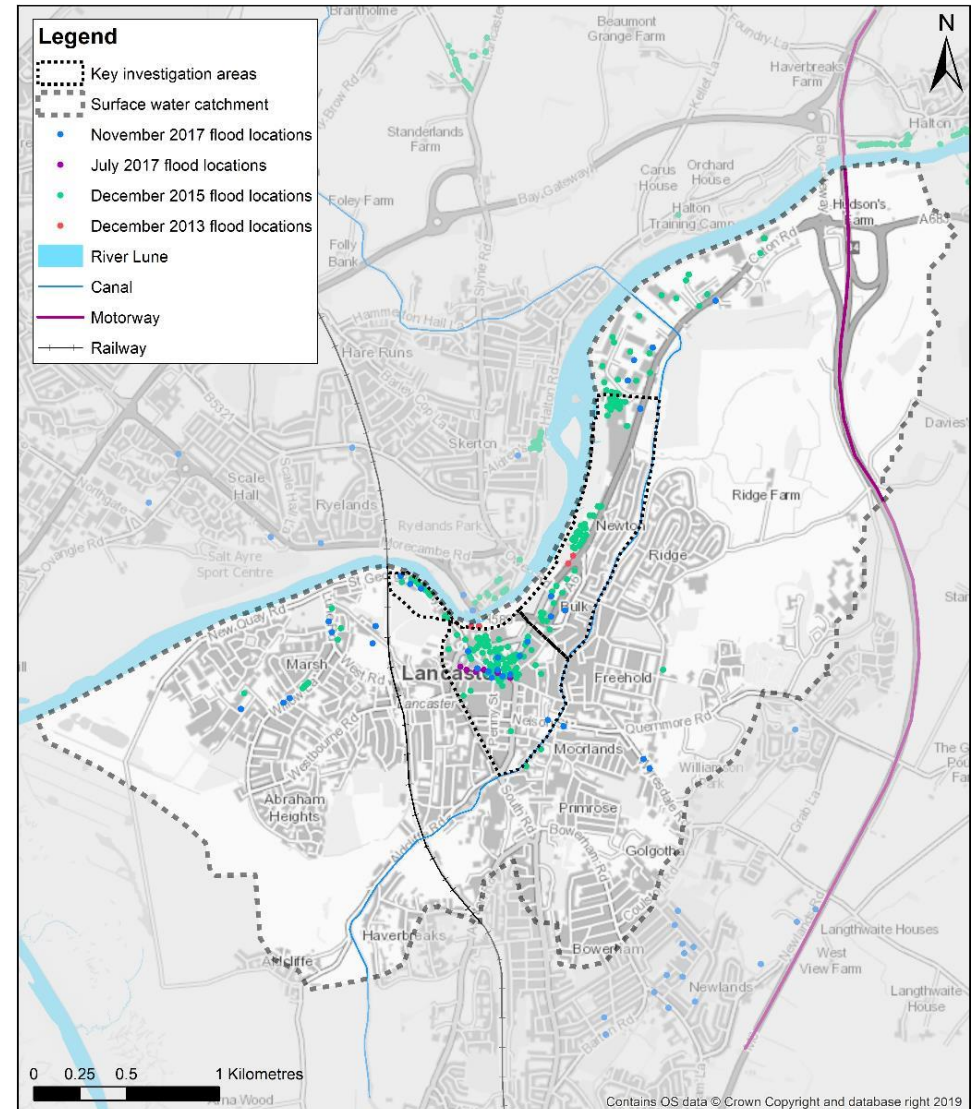

### 3.3 Catchment Characteristics and Flood Mechanisms

Together, all data introduced above helps to build a conceptual understanding of surface water flooding mechanisms as described next in Section 3.3, with the results of the integrated hydraulic modelling used to assess flood consequences such as number of properties at risk and likely economic flood damages (Section 3.10).

#### 3.3.1 Catchments

To help build the conceptual understand of surface water flood risk, the three surface water catchments as defined by the Catchment Study has been further divided into six sub-catchments as shown in Figure 3-3, including:

- Sub-catchment A: Upper Caton Road
- Sub-catchment B: Lower Caton Road
- Sub-catchment C: City Centre
- Sub-catchment D: Upland
- Sub-catchment E: Lucy Brook
- Sub-catchment F: Marsh

Whilst these sub-catchments help to compartmentalise the surface water issues, these are not hard boundaries, and as illustrated by the hydraulic model results, roads and subsurface drainage will act as surface water pathways between each sub-catchment.

It will be important to keep this in mind throughout the later sections of this report when discussing possible options and why targeted incremental interventions across all sub-catchments will be required to achieve the overall goal.

Figure 3-3 Surface water sub-catchments

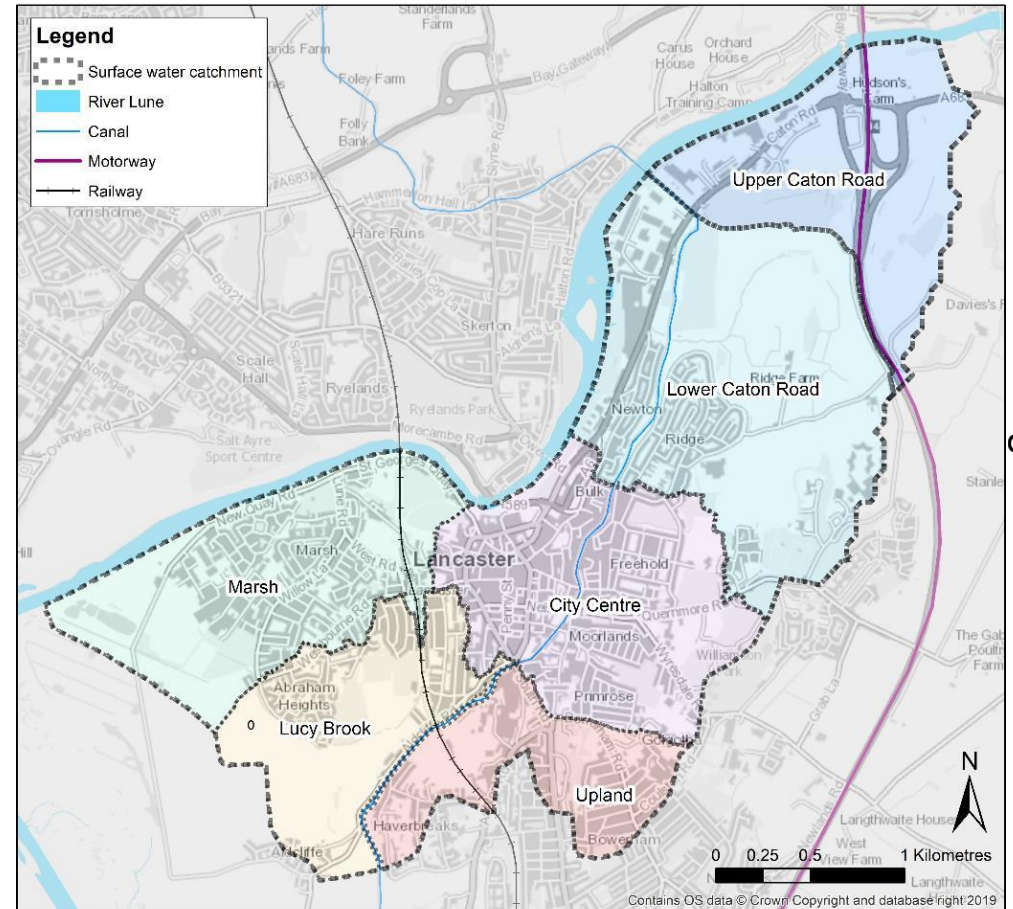

### 3.4 Catchment A: Upper Caton Road

#### 3.4.1 Catchment Characteristics

The Upper Caton Road catchment lies in the north-eastern extent of the Lancaster surface water catchment (Figure 3-4). It is bounded by the River Lune to the north, the Lune Aqueduct (Lancaster Canal) to the west, and high ground to the south and east. The head of the catchment lies in the south, and peaks at an elevation of 75 metres Above Ordnance Datum (mAOD). High ground extends north from this peak as a ridge along the eastern catchment boundary, where the elevation drops slightly to 55 mAOD. High ground also exists to the south of Long Bank Wood (50 mAOD).

Figure 3-4: Upper Caton Road sub-catchment

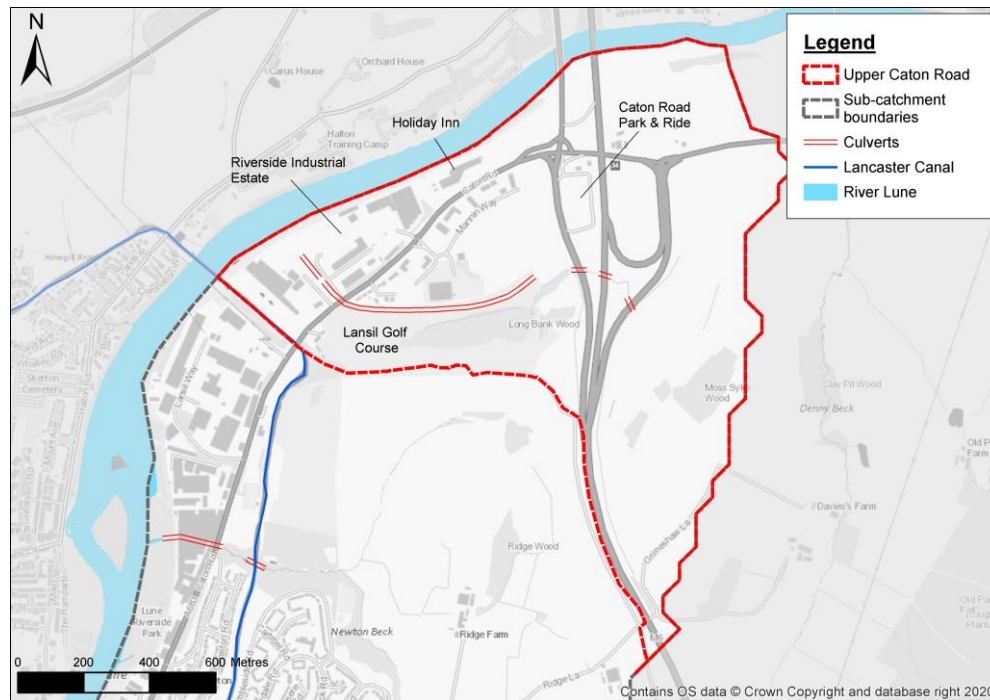

The catchment slopes steeply northwest in the south and east, but most of the north and west are relatively flat and lie at an elevation of less than 20 mAOD, which comprises the base of the Lune Valley. The area of land situated between the River Lune and Caton Road forms the lowest part of the catchment, lying at a similar elevation to, or only 1-2m higher, than the banks of the River Lune (7-10 mAOD). Another key feature influencing the topography in the catchment is the M6 motorway and the Bay Gateway junction, which runs north-south through the centre of the catchment and forms a raised embankment that has the potential to effect surface water runoff. Historical and present-day Ordnance Survey maps show the area surrounding the junction as a marsh, i.e. an area with potential for wet and boggy ground conditions.

Land use throughout large parts of the catchment, and on higher ground, is agricultural with small areas of woodland. Urbanisation has been confined to the low-lying reaches including the Riverside Park Industrial Estate, the Lancaster Business Park, and the Park and Ride (adjacent to the M6 / Bay Gateway junction).

The River Lune flows southwest along the catchment’s northern boundary. Its reach in this location lies beyond the normal tidal limit (generally considered as Skerton Weir<sup>6</sup>), but during high tide, backwater effects could be felt further upstream (to Halton Weir). During historical flood events, e.g. December 2015, this area did not benefit from formal flood defences. However, at the time of writing (Autumn 2020), the Environment Agency are constructing the Lancaster Phase 3 FAS. This comprises a flood wall along the left-hand bank of the River Lune from the Holiday Inn on Caton Road to a point approximately 150 m north of Skerton Bridge providing a Standard of Protection (SoP) up to the 1% AEP fluvial flood event.

An unnamed Ordinary Watercourse issues from the area of high ground in the south of the catchment and flows north alongside the eastern M6 embankment. The watercourse turns west and flows through three culverts beneath the motorway, before continuing in open channel towards Lansil Golf Course. The watercourse is culverted through the golf course (in twin 450 mm pipes), and beneath Caton Road. At Caton Road there is a restriction in flow, caused by the downsizing of the twin 450mm pipes, to twin 150 mm diameter pipes. Downstream of this restriction (on the north side of Caton Road), the culvert is upsized to a single 750 mm pipe. The

watercourse is then culverted under most of the Riverside Park Industrial Estate, before eventually discharging into the River Lune via a Tideflex non-return valve structure. The watercourse is joined by several smaller tributaries that flow northwards, issuing from Long Bank Wood, or from the western M6 embankment in the south. Several small sections of Ordinary Watercourse are also shown on Ordnance Survey maps in the east of the catchment, two of which originate from springs visible on historical maps. It's unknown if these are hydrologically connected to the main Ordinary Watercourse that flows through Lansil Golf Course.

Lancaster Business Park is served by separate foul and surface water sewers, with foul waste pumped out of the catchment to Riverside Pumping Station (located in Catchment C: City Centre). Surface water is drained to a point on Caton Road, opposite the Holiday Inn, where it enters the highway drainage network. The highway drainage network then discharges into the River Lune behind the Holiday Inn. A combined sewer system serves the Riverside Industrial Estate (in part), which drains southwest into the Lower Caton Road catchment.

Soils across most of the catchment are described as loamy and clayey soils<sup>16</sup>, although historical borehole records show more of a sandy soil to be present, with sandy and loamy soils in the west<sup>17</sup>. Mapped superficial geology in the west of the catchment (by the Riverside Park Industrial Estate and the Lancaster Business Park) comprises made ground, with alluvium and river terrace deposits, overlying glaciofluvial sands and gravels. Historical borehole records show the lithology of these deposits to be highly permeable, comprising ballast (coarse stone and sand) and/or sand and gravel, to a depth of between 5-17 metres below ground level (mbgl). At the time of drilling, groundwater was recorded between 1-2 mbgl, and could indicate generally shallow groundwater levels within this area. Glacial till is mapped in the southwest of the catchment and was found in historical boreholes, underlying the sand and gravel deposits, described as a clay with gravel. Below the till, a bedrock of interbedded sandstone, gritstone and marl was encountered at depths of around 20-30 mbgl, belonging to the Roeburndale Member of the Silsden Formation.

In the north of the catchment, glacio-fluvial sands and gravels are present to a depth of between 7-11 mbgl, directly overlying bedrock, with groundwater encountered up to 1.8 mbgl. In the south and east, glacial till is mapped and described as a sandy clay; although there are several small areas where the till is absent, including in the far south where the main Ordinary Watercourse issues. Historical borehole records along the route of the M6 motorway show a series of sand, and sand and gravel deposits to a depth of 3-6 mbgl, either overlying glacial till, or bedrock where the till is absent. These borehole records pre-date motorway construction and could therefore indicate that parts of the south and east of the catchment are covered in more permeable sand, or sand and gravel deposits that are not mapped, although this is not certain. Bedrock in the north, south and east of the catchment is the Pendle Grit Member of the Pendleton Formation, comprising permeable interbedded sandstone and siltstone.

### 3.4.2 Flood Mechanisms

#### Surface water flooding due to direct rainfall runoff

- Potential for significant surface water runoff generation from steep slopes in the south and east of the catchment. This may be enhanced by lower permeability soils and glacial till deposits, which likely limit infiltration and corresponding recharge rates to the underlying superficial aquifer<sup>ii</sup>.
- A degree of natural surface water attenuation would likely occur in topographic lows to the west of Moss Syke Wood, as well as the M6 motorway junction and the Caton Road Park and Ride.
- The 1D-2D integrated hydraulic model outputs show two main surface water flow paths during the 1.33% AEP pluvial event (Figure 3-5). One flow path forms the rainfall-runoff response for the unnamed Ordinary Watercourse. When the Lansil Golf Course and Caton Road culverts surcharge, flood flows continue west towards the Riverside Park Industrial Estate. A second flow path originates when the M6 (western slip road) culvert surcharges, with flood flows routed northwards onto Caton Road Park and Ride, where they combine with

<sup>ii</sup> An aquifer is a saturated permeable geological unit that stores groundwater and allows it to flow under normal conditions. Where groundwater flows from an aquifer into a watercourse, this is defined as baseflow. It is

possible, in the right hydrogeological setting, for groundwater flows to increase fluvial flood risk and vice versa for high river levels/tidal locking to increase groundwater levels in an adjacent aquifer.

runoff from Hudson Farm in the northeast of the catchment. Flows are then conveyed along Caton Road and are intercepted (in part) by highway drainage.

Figure 3-5: Upper Caton Road surface water flood risk map

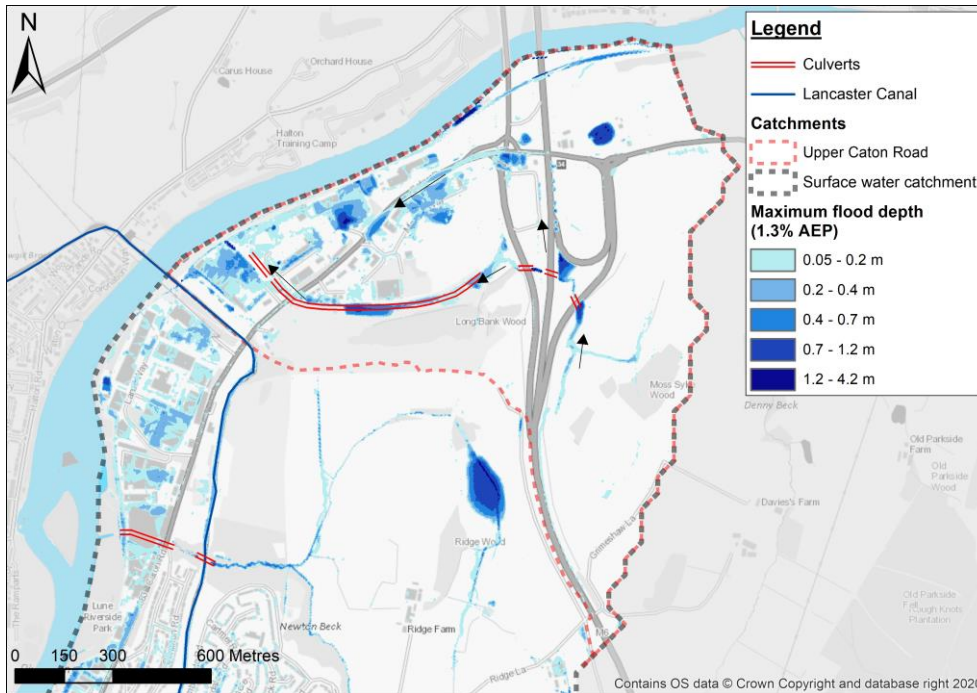

**Fluvial flooding from unnamed Ordinary Watercourse**

- The Caton Road culvert along the unnamed Ordinary Watercourse surcharges during events more frequent than the 50% AEP pluvial event and contributes to the surface water flow paths described.
- Peak water levels within the River Lune are above the soffit level of the watercourse outfall during events more frequent than the 50% AEP fluvial flood event, which could prevent flows from discharging and contribute to increased flooding upstream (see Table 3.8 in the Catchment Study).

**Direct groundwater flooding**

- Made ground deposits and superficial geology are expected to be highly permeable in the north and west of the catchment, giving rise to rapid responses in groundwater levels following recharge events. At times, groundwater levels may be shallow, and approach the ground surface in the low-lying parts of the catchment. This may cause flooding to below ground infrastructure, such as basements, cellars etc. where present.
- Where there are no significant sub-surface barriers, there is potential for water levels within the River Lune and the alluvial / sand and gravel aquifers to be in hydraulic continuity. When river levels are high, pressure heads could recharge the aquifer(s), and cause groundwater levels to rise away from the flood defences, even when the river flows remain in bank.
- Where foundations for the Phase 3 FAS comprise continuous below-ground structures, e.g. sheet piles, groundwater flows may be prevented from discharging into the River Lune as baseflow, and cause groundwater levels to be artificially higher on the upgradient side, thus increasing groundwater flood risk. This would also be the case (at a localised / property level) where building foundations, below ground chambers etc. are present and lie perpendicular to the groundwater flow direction.

**Groundwater contribution to other flood sources**

- A shallow water table in parts of the catchment may limit rainfall infiltration, increasing the rate of runoff and surface water flooding. Potential groundwater ingress into drainage and sewer systems could reduce their efficiency for conveying surface water and cause them to surcharge at an earlier onset.

**Highway drainage and sewerage infrastructure**

- During prolonged or heavy rainfall events, the drainage and sewer systems may start to surcharge, and contribute to the surface water flow paths. If water levels in the River Lune rise above soffit level of surface water outfalls, flows could become locked, leading to networks surcharging and flooding during more frequent pluvial events.

### 3.5 Catchment B: Lower Caton Road

#### 3.5.1 Catchment Characteristics

The River Lune marks the western boundary of the Lower Caton Road catchment (Figure 3-6), with high ground bordering the catchment to the north, east and south. The topography generally slopes steeply westwards, towards the River Lune. However, there are several ridges of higher ground which run north-south within the catchment. Between these ridges lie several basin-like areas, which are likely to promote the ponding of surface water and shallow groundwater.

Figure 3-6: Lower Caton Road sub-catchment

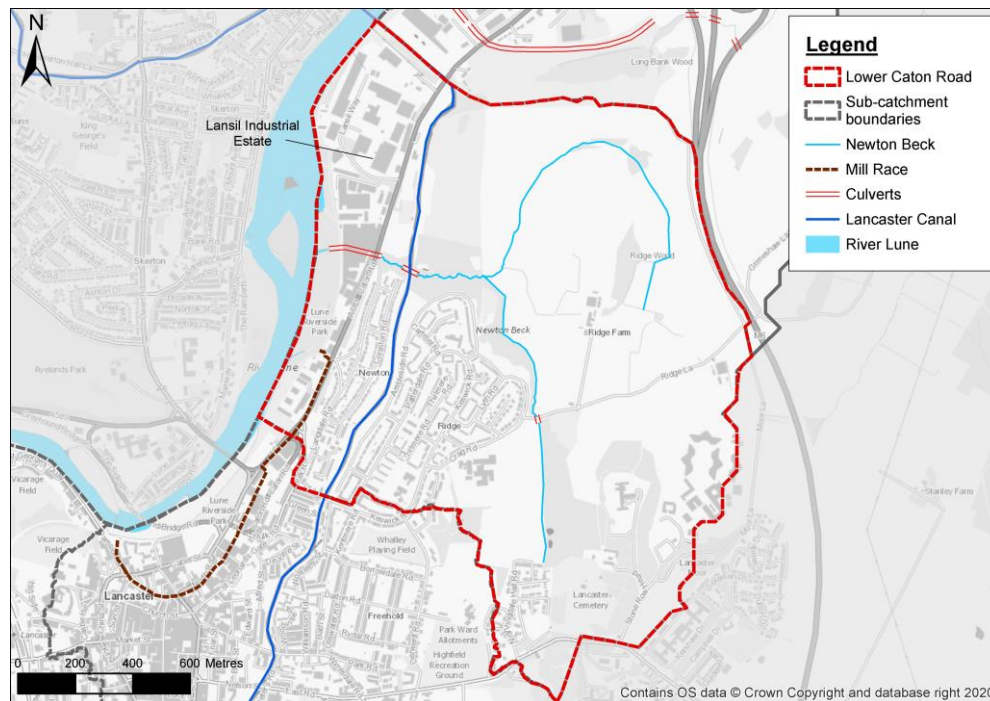

The Lancaster Canal runs south to north through the west of the catchment, east of Caton Road, which could influence the topography and surface water flow paths within the pluvial catchment. The highest part of the catchment is in the southeast, which lies at an elevation of approximately 90 mAOD. The lowest-lying area is situated to the west of Caton Road, lying approximately 1-2 m above the banks of the River Lune (at 7-10 mAOD).

Land use in the north and east of the catchment is predominantly agricultural, with patches of woodland and some areas of marsh shown on historical maps. The residential areas of Ridge and Newton occupy the southwest of the catchment, either side of the Lancaster Canal. In the southeast, Lancaster Cemetery lies within the vicinity of a small residential area, and HM Prison Lancaster Farms. Industrial land uses are confined to the lowest-lying area, situated along Caton Road.

Newton Beck is the main Ordinary Watercourse, and likely originates from the residential area to the west of Lancaster Cemetery. Newton Beck flows north through the centre of the catchment, before turning west to the north of the Ridge residential area. As it flows west, Newton Beck passes through culverts beneath the Lancaster Canal, Caton Road, and Standfast Barracks, before discharging into the River Lune. Several tributaries are shown to issue from either side of Ridge Farm and converge with the beck in the centre of the catchment.

The stretch of the River Lune that borders this catchment includes Skerton Weir, which is generally considered to be the normal tidal limit. However, during high tide, tidal influences can extend upstream as far as Halton Weir.

The area to the west of the Lancaster Canal is primarily served by a combined sewer network, except for the northern part of the Lansil Industrial Estate. The latter is served by a separate foul / surface water system, with the surface water system discharging into Newton Beck. The combined network also includes flows which originate from the Riverside Industrial Estate. This combined system ultimately feeds into the Riverside Pumping Station in the City centre. The area to the east of Lancaster Canal is primarily served by a separate foul / surface water sewer network, although some areas are served by a combined system. The surface water network discharges into Newton Beck, upstream of the Lancaster Canal, whereas the foul and combined networks feed into the Riverside Pumping Station.

The Mill Race forms a key component of the drainage and sewerage infrastructure present within the catchment (see Mill Race survey report<sup>9</sup> for more information). The asset is known to receive inputs from the combined sewer and surface water drainage networks, but the original inlet from the River Lune is assumed to no longer receive fluvial inflows. Based on the results of a recent topographical survey<sup>9</sup>, the Mill Race was found to be situated at a relatively shallow depth (typically between 2 – 4 mbgl), with the potential to alter shallow groundwater flow regimes.

Soils and geology within the catchment are complex. Most of the catchment comprises low permeability loam and clay soils, with loam and sandy loam soils located in the area to the west of the Lancaster Canal<sup>16</sup>. Made ground is expected to be present in the residential and industrial areas. Where encountered in historic boreholes, the deposit is generally described as comprising brick, concrete, stones, ash / clinker and similar materials, to depths of between 0.5-3.0 mbgl<sup>17</sup>. Alluvium is mapped between Caton Road and the River Lune and extends eastwards along the course of Newton Beck. Beneath the alluvium, in the west of the site, are sand and gravel deposits; either of glaciofluvial origin or comprising river terrace deposits. Across most of the catchment, and at depth beneath the other superficial deposits, is glacial till, described as a silty sandy clay with gravel. Drumlins are mapped throughout the catchment, creating the previously mentioned ridge features.

A bedrock of interbedded sandstone and siltstone underlies most of the catchment, belonging to the Pendle Grit Member, with two sandstone units along parts of the eastern and northern catchment boundaries. In the northwest, the Roeburndale Member is shown to be present, comprising interbedded sandstone, gritstone and marl. Historical borehole data suggests that the Roeburndale Member may extend further south and is reached at depths of between 15-30 mbgl.

### 3.5.2 Flood Mechanisms

#### Surface water flooding due to direct rainfall runoff

- Potential for significant surface water runoff generation from steep slopes in the east of the catchment. This may be enhanced by lower permeability soils and glacial till deposits, which likely limit infiltration and corresponding recharge rates to the underlying superficial aquifer.

- A proportion of surface water flows are likely to be attenuated naturally within the topographic lows present between the ridges (drumlins) in the centre and east of the catchment. The northern and southern reaches of Newton Beck Ordinary Watercourse will also capture surface water runoff from the east (Figure 3-7).
- The Lancaster Canal likely acts as a hydraulic barrier for surface water flows from the upper catchment. The canal footpath in the north, and Ridge Lane in the south, could convey runoff from the east of the canal, but flows are expected to be minimal due to areas of high ground which limits connectivity to the west. Direct rainfall to the west of the canal is shown by hydraulic model outputs to cause flooding of the Lansil Industrial Estate.

Figure 3-7: Lower Caton Road surface water flood risk map

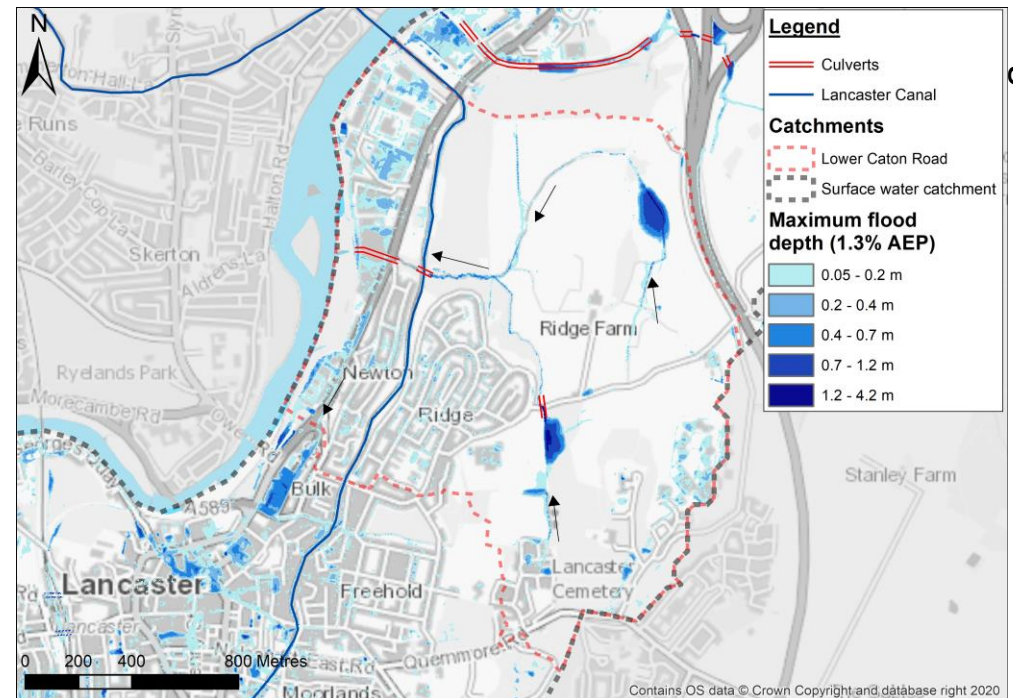

**Fluvial flooding from Newton Beck**

- There is a low risk of fluvial flooding from this watercourse up to an including the 1% AEP flood event. Culvert capacities and high levels within the River Lune are not expected to cause fluvial flooding from Newton Beck.

**Direct groundwater flooding**

- There is a moderate risk of groundwater flooding in the northwest of the catchment<sup>18</sup>, as well as the areas surrounding Newton Beck, with a probability greater than the 1% AEP (Figure 3-8). This confirms the current understanding of groundwater flooding mechanisms within the catchment.
- The Mill Race may present a semi-impermeable barrier to groundwater flows, and generally lies perpendicular to the main groundwater flow direction in the catchment. There is potential for groundwater levels to be artificially raised on the upgradient side of the asset, increasing localised groundwater flood risk. This may also be an issue due to local building foundations, below ground chambers etc.

**Groundwater contribution to other flood sources**

- A shallow water table in parts of the catchment may limit rainfall infiltration, increasing the rate of runoff and surface water flooding.
- In addition to direct ingress into drainage and sewer systems, groundwater ingress into the Mill Race through misconnections, culverts, shafts, cracks etc. could reduce its capacity to convey surface water and sewer flows out of the catchment, causing the Mill Race, and associated surface water and sewer systems to surcharge at an earlier onset.

**Highway drainage and sewerage infrastructure**

- If water levels in the River Lune rise above soffit level of surface water outfalls, flows could become locked, leading to networks surcharging and flooding during more frequent pluvial events. The drainage and sewer network generally start to surcharge from the 2% AEP pluvial event, with exceedance surface water conveyed along Caton Road, either into the City Centre catchment or towards the Alexandra Barracks.

**Mill Race**

- A combination of inflows to the asset, from surface water drainage, combined sewer overflow (CSO) connections, and foul and surface water sewers, likely cause the Mill Race to surcharge during frequent pluvial flood events. This could lead to increased groundwater flood risk adjacent to the asset.

**Lancaster Canal**

- The hydraulic modelling identifies a risk of flood water overtopping the Lancaster Canal embankments at certain locations along its reach during heavy rainfall and strong winds. Flood flows would be routed westwards by the topography, and either cause direct flooding or enter drainage and sewerage systems (where possible).

Figure 3-8: Lower Caton Road groundwater flood risk map

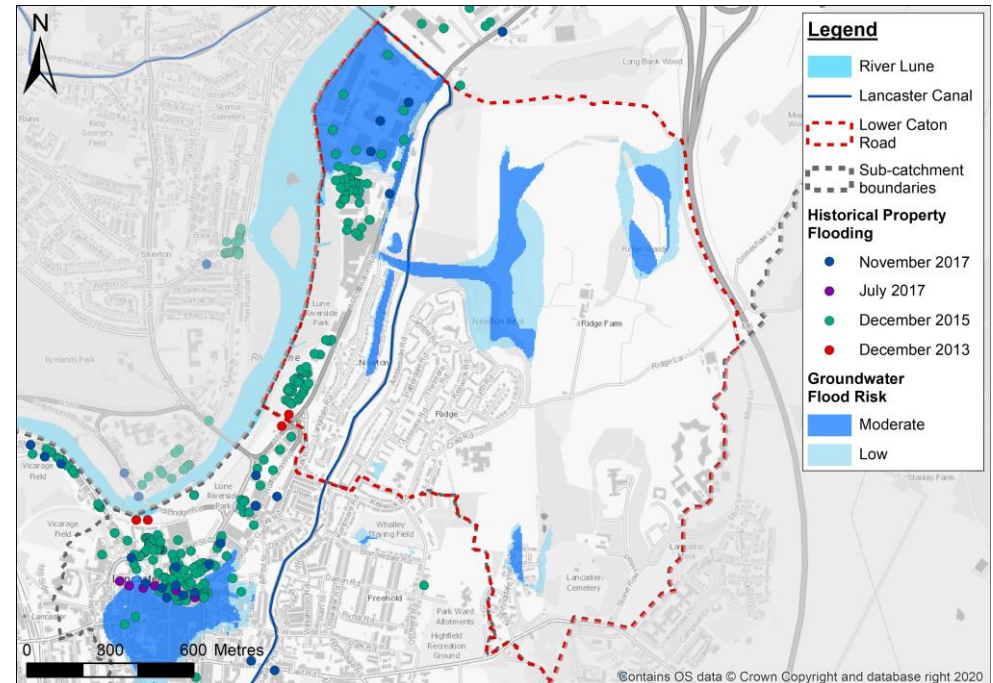



### 3.6 Catchment C: City Centre

#### 3.6.1 Catchment Characteristics

The City Centre catchment is bounded by the River Lune to the northwest and an unnamed Ordinary Watercourse to the northeast, with high ground to the south, east, and west (Figure 3-9). The head of the catchment lies in the east, and peaks at an elevation of 105 mAOD.

Figure 3-9: City Centre sub-catchment

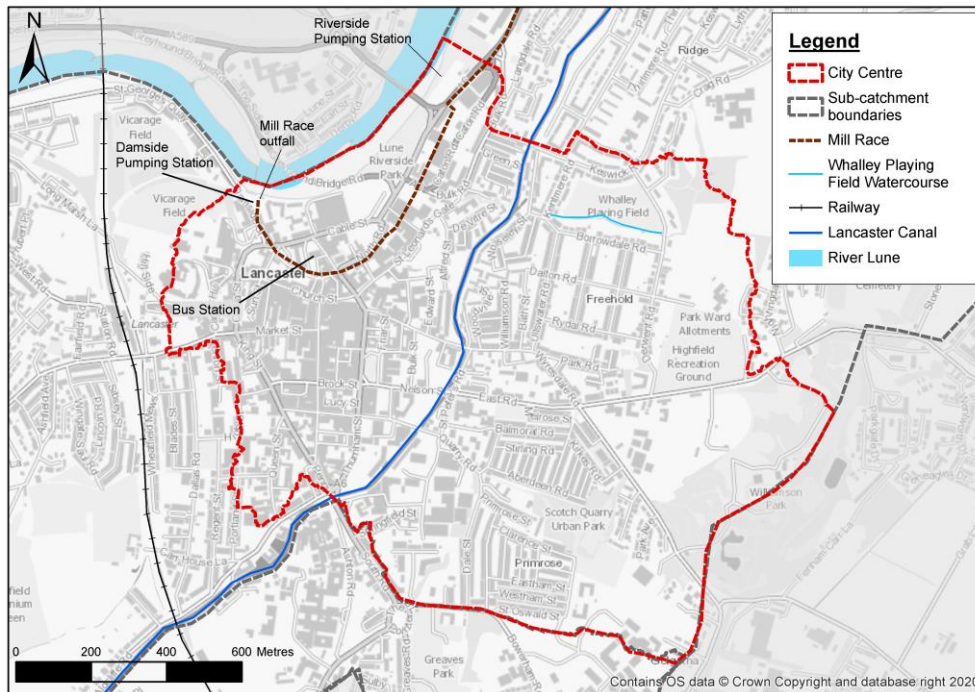

The catchment slopes steeply northwest in the south and east, but most of the north and west are relatively flat and lie at an elevation of less than 20 mAOD, which broadly correlates with the area to the west of the Lancaster Canal. Like the two

Caton Road catchments, the area of land adjacent to the River Lune lies at a similar elevation to, or only 1-2m higher, than the riverbanks. The Lancaster Canal runs southwest to northeast through the centre of the catchment and is built into the hillside, with potential to alter surface water flow paths throughout the city.

The catchment is heavily urbanised, with residential, commercial, and public buildings occupying the largest parts of the city. The industrial areas are predominantly located adjacent to the River Lune, in the lowest lying parts of the catchment. On the outskirts of the city are several recreational parks and green open spaces, including Williamson Park, Scotch Quarry Urban Park, Whalley Playing Field, and Highfield Recreation Ground; all situated in the far east of the catchment. Extensive quarrying has historically taken place in the south and east of the city, which will have altered ground conditions in these areas.

The section of the River Lune that borders the City Centre catchment lies within the normal tidal limit, with river levels subject to not only typical tidal cycles and fluctuations, but also to higher magnitude tidal flooding events. An unnamed Ordinary Watercourse flows west through Whalley Playing Field in the north of catchment and enters culvert (via two twin 225mm diameter pipes) under Kentmere Road. This culvert conveys the Ordinary Watercourse northwards, at depths of approximately 5 mbgl, and discharges into Newton Beck in the Lower Caton Road catchment.

The longest section of the Mill Race is located within the City Centre catchment. As identified through the Mill Race survey<sup>9</sup>, in addition to surface water connections, there are five CSOs which discharge into the asset at various locations along its reach. One of these CSOs is connected to a storm detention tank located beneath Lancaster Bus Station. Water collected by the Mill Race may include varying proportions of groundwater (due to ingress), surface water inflows from drainage and sewer systems, and CSO and foul system discharges. Springs are also known to issue at Calkeld Lane and Rosemary Lane, which are understood to drain into the existing surface water drainage network<sup>19</sup>.

Most of Lancaster City centre is served by a combined sewer network, including two pumping stations (at Damside and Riverside), located in the northwest and northeast of the catchment, respectively. The Riverside Pumping Station conveys

flows to Lancaster Wastewater Treatment Works (WwTW) and has an associated CSO. The CSO spills into the River Lune when the pump capacity is exceeded. The Damside Pumping Station conveys flows from the Mill Race into the combined sewer network under low flow conditions. If flows within the Mill Race exceed the pumping capacity at Damside, water will discharge into the Lune Estuary. If discharge is impeded by high river levels, this could increase the risk of the Mill Race surcharge and the risk of flooding.

Water quality is generally expected to be poor within the catchment, based on Water Framework Directive (WFD) classification of the Lune Transitional WFD Water Body (currently failing Environmental Quality Standards (EQS) for several priority hazardous substances). This is supported by ground investigation records from the construction of the Bus Station storm detention tank<sup>19</sup>, which identified several Controlled Water Screening Criteria exceedances around Damside Street, for both organic and inorganic substances. These pollutants likely transmit via the Mill Race to the Lancaster WwTW. Contaminant pathways to groundwater and surface water bodies are also expected.

Mapped soils in the east of the catchment comprise low permeability loams and clays, whereas loam and sandy loam soils cover the centre and western parts of the catchment<sup>16</sup>. Given the degree of urbanisation in the city centre, made ground deposits are expected to be extensive, comprising varying lithologies, and extending to depths of between 0.5-5 mbgl<sup>17</sup>.

In mapping and historical borehole records, superficial deposits are shown to be absent from the Primrose, Moorlands and Freehold areas, as well as from Williamson Park in the east. Where superficial deposits are shown, they predominantly comprise alluvium, glacio-fluvial sands and gravels, and / or river terrace deposits, typically located in the lowest lying areas in the west of the catchment, with glacial till elsewhere. Sands and gravels were generally proven to depths of between 5-12 mbgl in historical boreholes, over till or bedrock. The glacial till is described as a variably silty sandy clay with gravel. The shallowest groundwater level encountered whilst drilling the historical boreholes was 2.2 mbgl. Available groundwater level monitoring data collected between 24th February and 12th June 2012, however, show groundwater levels of between 0.2-3.1 mbgl during

this period, in the area around Damside Street. Bedrock underlying the catchment is the Pendle Grit Member, comprising interbedded sandstone and siltstone. In the north of the catchment, bedrock was proven at depths of between 9-12 mbgl.

### 3.6.2 Flood Mechanisms

#### Surface water flooding due to direct rainfall runoff

- Similar mechanisms for significant surface water runoff generation in the east as the Caton Road catchments; however, limited degree of natural attenuation for surface water flows, due to absence of topographic depressions and increased areas of hard standing. The hydraulic modelling outputs show the main areas of flooding are around Parliament Street and Bridge Lane / Cable Street (Figure 3-10).

Figure 3-10: City Centre surface water flood risk map

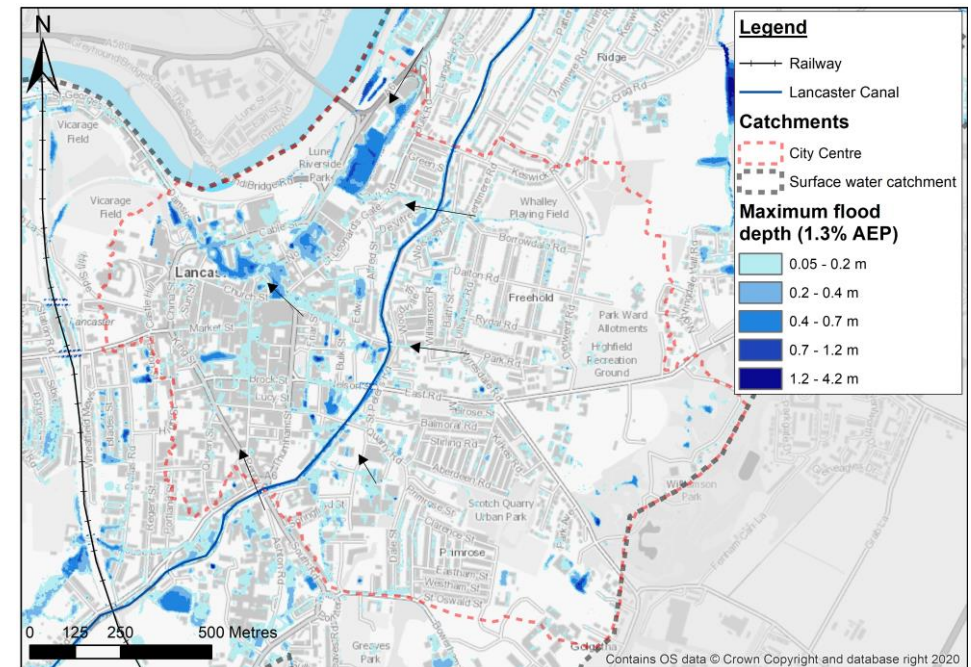

- The Lancaster Canal likely acts as a partial barrier to surface water flows from the east, but the hydraulic modelling outputs show that runoff is routed along Quarry Road, Nelson Street, and Moor Lane, providing connectivity to the west of the catchment. Model outputs also show a prominent surface water flow path along Caton Road (which enters from the Lower Caton Road catchment) and is conveyed to the industrial area to the south of Parliament Street. Inflows also occur from the Upland catchment, via Penny Street and King Street.

**Fluvial flooding from unnamed Ordinary Watercourse**

- The watercourse that flows through Whalley Playing Field may cause localised flooding when the Kentmere Road culvert surcharges during pluvial events greater than the 20% AEP.
- A historical watercourse used to exist beneath Rosemary Lane and connect to the Mill Race. This flow path may still exist.

**Direct groundwater flooding**

- Similar geology and groundwater level responses expected in the west of the catchment as that described for the west / north of the Caton Road catchments.
- There is a moderate risk of groundwater flooding in the northwest of the catchment<sup>18</sup>, with a probability of greater than the 1% AEP (Figure 3-11). This confirms the current understanding of groundwater flooding mechanisms within the catchment.
- The Mill Race may present a semi-impermeable barrier to groundwater flows, and generally lies perpendicular to the main groundwater flow direction in the catchment. There is potential for groundwater levels to be artificially raised on the upgradient side of the asset, increasing localised groundwater flood risk. This may also be an issue due to local building foundations, below ground chambers etc.
- In addition, below-ground infrastructure associated with recent development around Damside Street and Rosemary Lane has been constructed below the level of the water table, and within the alluvial aquifer. There is potential for these to act as a barrier to groundwater flows, causing groundwater levels on

their upgradient side to rise and increase groundwater flood risk to adjacent properties.

Figure 3-11: City Centre groundwater flood risk map

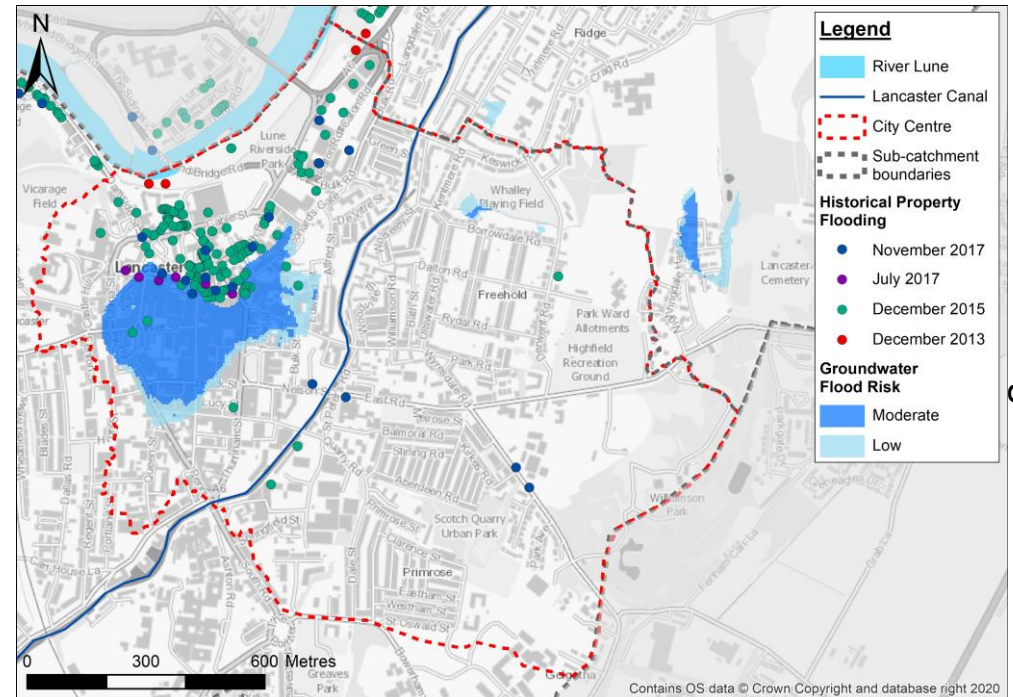

**Groundwater contribution to other flood sources**

- A shallow water table in parts of the catchment may limit rainfall infiltration, increasing the rate of runoff and surface water flooding.
- In addition to direct ingress into drainage and sewer systems, groundwater ingress into the Mill Race through misconnections, culverts, shafts, cracks etc. could reduce its capacity to convey surface water and sewer flows out of the catchment, causing the Mill Race, and associated surface water and sewer systems to surcharge at an earlier onset.

- In addition, natural springs are known to issue at Calkeld Street and Rosemary Lane, which are understood to drain into the existing surface water drainage network, i.e. further reducing its capacity to convey surface water.

**Highway drainage and sewerage infrastructure**

- The drainage and sewer network in the west of the catchment generally starts to surcharge during the 5% AEP pluvial event, with the greatest flood depths occurring at Parliament Street and Bridge Lane / Cable Street.
- If water levels in the River Lune rise above soffit level of surface water outfalls, flows could become locked, leading to networks surcharging and flooding during more frequent pluvial events.

**Mill Race**

- A combination of inflows to the asset, from surface water drainage, CSO connections, and foul and surface water sewers, likely cause the Mill Race to surcharge during frequent pluvial flood events. This could lead to increased groundwater flood risk adjacent to the asset.
- In addition, the outfall for the Mill Race is located within the City Centre catchment and is pumped during low flows. Once the pump rate is exceeded (potentially during low magnitude pluvial flood events), the Mill Race discharges into the River Lune.
- Water levels within the River Lune rise above the top of the Mill Race outfall during at least the 50% AEP fluvial flood event, which would likely cause hydraulic locking of the asset. This would potentially increase risk of surcharging upgradient.

**Other**

- The hydraulic modelling identifies a risk of flood water overtopping the Lancaster Canal embankments at certain locations along its reach during heavy rainfall and strong winds. Flood flows would be routed westwards by the topography, and either cause direct flooding or enter drainage and sewerage systems (where possible).

Figure 3.12: Surface water flooding Church Street – July 2017



### 3.7 Catchment D: Upland

#### 3.7.1 Catchment Characteristics

The Upland catchment lies at the southernmost extent of the Lancaster surface water catchment. The Lancaster Canal runs along the entire western catchment boundary (Figure 3-13), whilst high ground forms the northern, eastern and southern catchment boundaries. The City Centre catchment borders the catchment to the north and east.

Figure 3-13: Upland Catchment

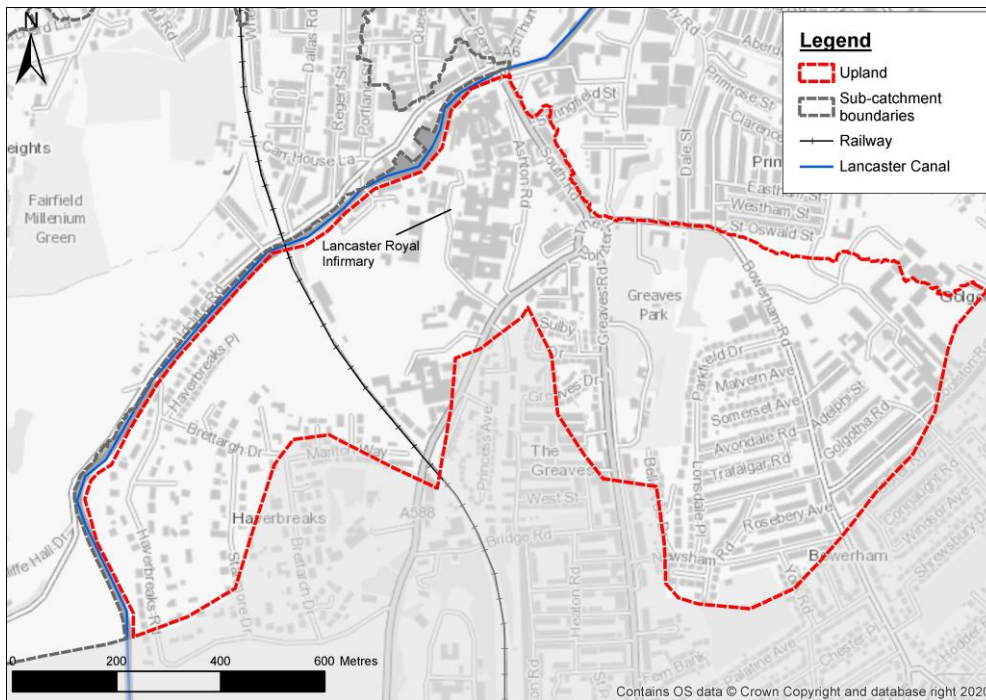

The head of the pluvial catchment lies in the far east of the catchment, around Golgotha, and reaches an elevation of 84 mAOD. The topography slopes steeply

westwards towards the Lancaster Canal, with the upgradient canal embankment situated at an elevation of between 22-25 mAOD. A second area of high ground exists in the southwest (around Haverbreaks), which peaks at 50 mAOD. The Lancaster railway line runs north-south through the west of the catchment and its embankments would likely influence local topography and corresponding surface water routing within its vicinity.

The primary land uses within the catchment include residential areas, at Bowerham, The Greaves and Haverbreaks, as well as public buildings, such as the Royal Lancaster Infirmary (situated in the north of the catchment). Green spaces include Greaves Park, as well as areas east of the Lancaster Canal and either side of the railway line. In the far south of the catchment, to the south of Wellington Road, lies a playing field which used to contain a large fishpond and Greaves Quarry.

There are no watercourses present within the Upland catchment. The catchment is drained by a combined sewer system, which drains north, and passes water into the City Centre catchment. The hydrological catchment could also contribute water to Lucy Brook (located 150 m west) via surface water runoff and / or groundwater (as baseflow).

Freely draining loamy soils are present across most of the catchment, with low permeability loam and clay soils in the far east of the catchment<sup>16</sup>. Made ground is mapped in the southeast corner of the catchment, although its extent is likely to be larger given the residential land use throughout the catchment. Glacial till, comprising a silty sandy gravelly clay, is thought to be present across most of the area, except for two small patches in the east, around Greaves Park, and in part of the Bowerham residential area<sup>17</sup>. Glacio-fluvial sands and gravels are mapped in the lowest lying part of the catchment, in the west, adjacent to the Lancaster Canal. Within a slight topographic depression in the Bowerham residential area, lies a thin strip of lacustrine deposits, comprising clays and silts.

Bedrock underlying the entire catchment comprises interbedded sandstone and siltstone, belonging to the Pendle Grit Member. A cluster of historical borehole records located immediately south of the catchment boundary show that bedrock was reached at depths of between 4-9 mbgl.

### 3.7.2 Flood Mechanisms

#### Surface water flooding due to direct rainfall runoff

- Similar mechanisms as for the Caton Road and City Centre catchments, with potential for significant surface water runoff generation in the east of the catchment.
- A minor degree of natural attenuation for surface water flows predicted in the localised topographic depression within the Bowerham residential area.
- The hydraulic modelling outputs show two main flow paths during the 1.3% AEP pluvial event (Figure 3-14). One flow path originates to the south of the Bowerham residential area and conveys runoff northwards through the topographic depression within which the properties are located. Runoff is shown to spill onto Bowerham Road, and at this point separates into the two main flow paths. Flows are either conveyed northwards through the City Centre catchment, or are diverted west, and flow through the western half of the catchment towards the canal.

#### Direct groundwater flooding

- Groundwater levels are not expected to be particularly shallow across the catchment, due to the presence of generally low permeability glacial till. The exception is the area to the east of the railway bridge, and upgradient of the canal. In this location, the water table may approach the ground surface following direct recharge to the glaciofluvial aquifer (underlain by till).

#### Groundwater contribution to other flood sources

- A potentially shallow water table (at times, i.e. following periods of intense or sustained rainfall/recharge saturating the ground) in the area described above, may limit rainfall infiltration rates, and increase the risk of localised surface water ponding in this area. This may increase volumes of surface water entering the drainage network.

#### Highway drainage and sewerage infrastructure

- The drainage and sewer network generally start to surcharge during the 10% AEP pluvial event and contributes to the main surface water flow paths described above.

Figure 3-14: Upland surface water flood risk map

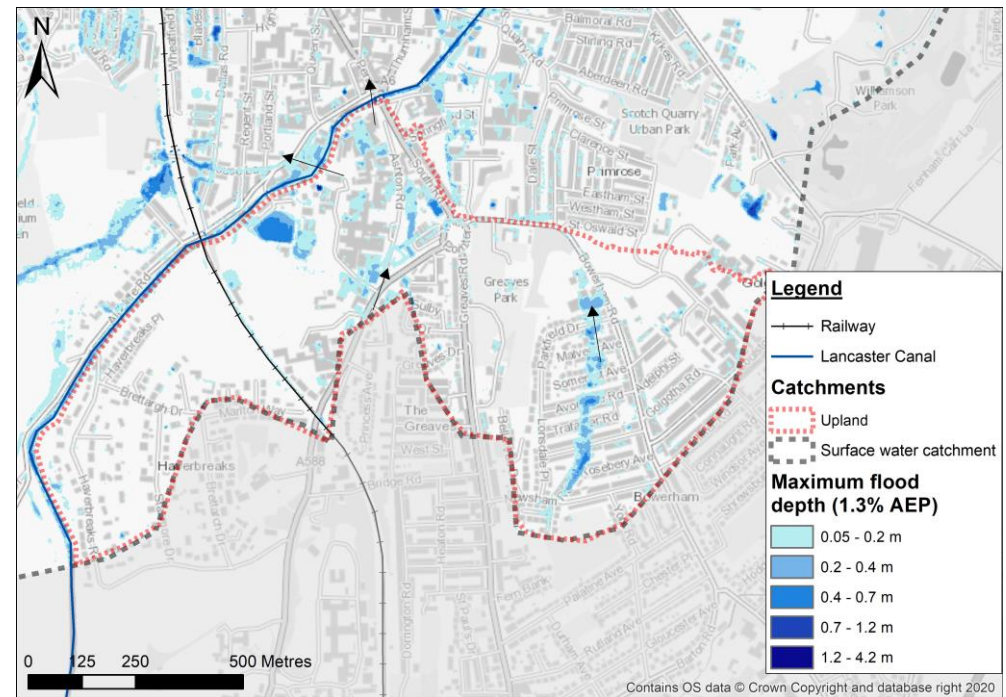

### 3.8 Catchment E: Lucy Brook

#### 3.8.1 Catchment Characteristics

Further west lies the Lucy Brook catchment, with the Lancaster Canal running along the entire south-eastern catchment boundary (Figure 3-15). High ground (and the heads of the hydrological catchment), extends to the north, south and west, in the form of small raised hillocks. These localised areas of high ground peak at an elevation of between 31-36 mAOD.

Figure 3-15: Lucy Brook sub-catchment

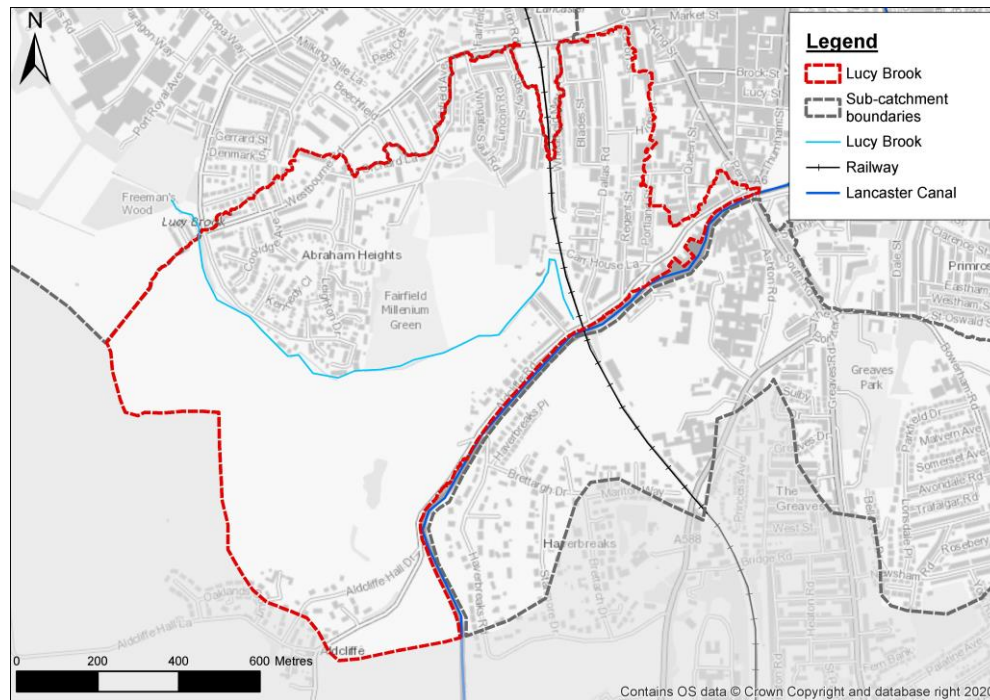

The small ridge of high ground along the north-eastern catchment boundary, and that separates the sub-catchment from the City Centre, reaches a maximum elevation of around 27 mAOD. Elsewhere within the catchment, the ground surface broadly lies at an elevation of between 10-15 mAOD and forms a relatively flat low-lying valley. The railway embankment runs north-south through the east of the catchment and likely influences surface water mechanisms in this area.

Land use within the catchment is predominantly agricultural, with residential areas (Abraham Heights, Aldcliffe and areas to the east of the railway embankment) confined to the edges of the catchment; i.e. on slightly higher ground.

Lucy Brook Ordinary Watercourse is shown by Ordnance Survey maps to issue from an area immediately north of Aldcliffe Road, in the far southeast of the catchment. The brook flows north along the toe of the railway embankment, before turning west and entering culvert under Cromwell Road. The watercourse continues to flow west and then northwest through the catchment, predominantly in open channel, where it eventually exits the catchment via its western boundary into the adjoining Marsh sub-catchment. Two springs are shown on Ordnance Survey maps in the centre and southeast of the catchment, indicating potential for shallow groundwater conditions.

The area of Abraham Heights is served by a separate surface water / foul sewer network, with surface water discharged directly into the River Lune. The residential areas in the north and east of the catchment are served by a combined sewer network, which ultimately feeds into the Lancaster WwTW (via Willow Lane Pumping Station located in the Marsh catchment).

Freely draining loamy soils dominate the catchment<sup>16</sup>. The presence of made ground is confirmed by historical borehole data in the north and east of the catchment<sup>17</sup>. Generally, tarmacadam was encountered, overlying topsoil and sand to depths of 1-2 mbgl. Superficial deposits comprise glacial till underneath most of the catchment, with drumlins identified in the west, north and east, including the area known as Abraham Heights. The till is described as a sandy silty clay with gravel and sandstone fragments in historical boreholes in the north and east of the catchment, proven to depths of around 3-7 mbgl. Generally, no groundwater was encountered at the time of drilling the historical boreholes.

Glacio-fluvial sands and gravels are shown in the centre and east of the catchment and are recorded as underlying the glacial till in historical boreholes in the east and northeast, reaching depths of more than 12 mbgl in places. Alluvium is mapped along the course of Lucy Brook and its historical tributaries, with adjacent patches of peat. Bedrock across most of the catchment comprises interbedded sandstone and siltstone, belonging to the Pendle Grit Member, but the Roeburndale Member, comprising interbedded siltstone, mudstone and sandstone is expected to be present, at depth, in the west.

### 3.8.2 Flood Mechanisms

#### Surface water flooding due to direct rainfall runoff

- Potential for significant surface water runoff generation within the catchment is likely to be low due to the limited catchment extent. But the presence of localised mounds of high ground are expected to route runoff towards the low-lying, flat basin areas, where surface water attenuation is possible.
- The Lancaster Canal acts as a partial barrier to surface water flows from the east, but the hydraulic modelling show that runoff originating from the Bowerham residential area, could be routed along Aldcliffe Yard and crosses the canal; i.e. providing connectivity between the two catchments.
- The hydraulic modelling shows that the main flow path created is associated with Lucy Brook Ordinary Watercourse (Figure 3-16). This is formed by one flow path that originates to the east of Abraham Heights and conveys runoff southwards to join Lucy Brook and a second flow path from the south, originating from the residential area of Aldcliffe. There is potential for the Brookholme Farm culvert to surcharge and cause out of bank flooding, although is unconfirmed due to hydraulic model data gaps.

#### Direct groundwater flooding

- In the low-lying areas within the catchment, which correspond well with the mapped extent of unconfined sand and gravel superficial aquifers, as well as peat deposits, the water table may approach the ground surface following periods of prolonged or intense rainfall (evidenced by the presence of springs). Elsewhere, groundwater is likely to be confined by glacial till.

#### Groundwater contribution to other flood sources

- A potentially shallow water table (at times) in the low-lying areas, as well as the presence of glacial till elsewhere, may limit rainfall infiltration rates and increase the risk of localised surface water flooding in the catchment. This may increase volumes of surface water entering the drainage network.

Figure 3-16: Lucy Brook surface water flood risk map

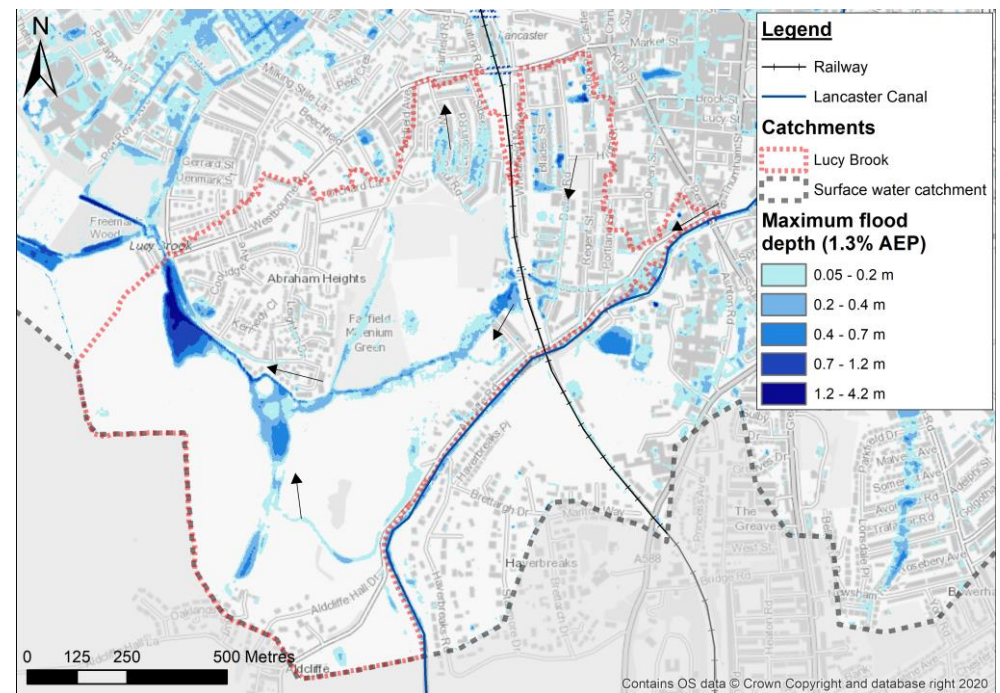

#### Highway drainage and sewerage infrastructure

- The risk of flooding associated with drainage and sewer systems is generally thought to be low in the catchment, with little evidence of sewer surcharging from the hydraulic model results. The exception is the area around Carr House Lane / railway underpass, where the network starts to surcharge during the 10% AEP pluvial event.



### 3.9 Catchment F: Marsh

#### 3.9.1 Catchment Characteristics

The Marsh catchment comprises a predominantly flat, low-lying area of land that forms part of the River Lune floodplain and estuary. The catchment is bounded to the south and east by the Lucy Brook and City Centre catchments respectively, and the River Lune to the north (Figure 3-17). The western catchment boundary broadly correlates with the mapped extent of linear fluvial and tidal flood defences.

Figure 3-17: Marsh sub-catchment

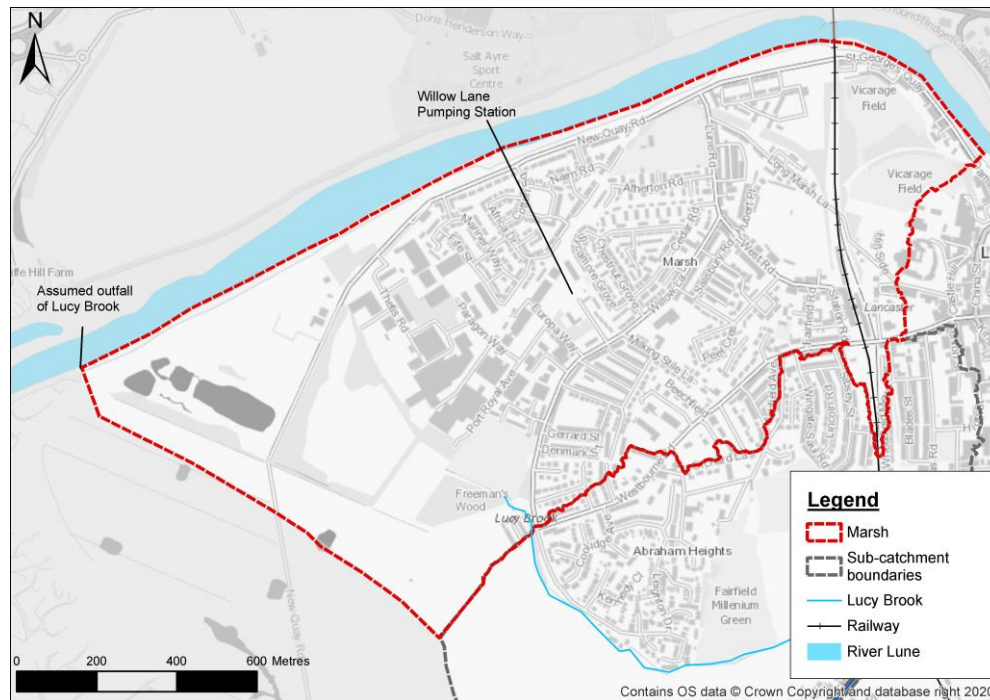

Most of the catchment lies at an elevation of between 5-7 mAOD, lying 1-2m higher than the banks of the River Lune (around 4-5 mAOD in this location). There are

several localised areas of high ground, present along the southern and eastern catchment boundaries, where the ground surface reaches an elevation of between 30-35 mAOD. These small hillocks likely control surface water, fluvial, and shallow groundwater flow paths entering the catchment from areas of high ground to the south. Lancaster train station and the railway line are situated on a north-south trending embankment in the east of the catchment, which likely also influences hydrological inputs from the surrounding area.

Land use in the catchment is varied and includes the residential areas of Marsh and Abraham Heights in the centre, while the Lune Industrial Estate and Willow Business Park lie to the east of New Quay Road. Agricultural grazing land dominates the catchment in the west, adjacent to the Lune estuary. In the northeast (around Lancaster Castle), lie multiple recreation areas, as well as St George's Quay.

The Marsh sub-catchment marks the southernmost extent of the River Lune within the overarching Lancaster study area. The potential tidal influence experienced along this section of the river will be greater than the City Centre and Caton Road catchments, due to its proximity to the Lune Estuary. The linear flood defences present along the entire length of this sub-catchment's western boundary, (constructed as part of the Lancaster Phases 1 and 2), are thought to provide a 0.1% AEP SoP against tidal flooding.

Lucy Brook Ordinary Watercourse enters the catchment from the southeast and flows in a north-westerly direction, parallel to Willow Lane. The watercourse is thought to flow northwest, in and out of culvert, until it eventually discharges into the Lune Estuary in the far southwest corner of the catchment. In a field, immediately upgradient of the outfall, are several ponds which appear to be natural in origin. In addition, it appears that several drainage ditches connect into Lucy Brook along its reach throughout the catchment.

A combined sewer system serves most of the catchment, although the residential area of Abraham Heights and St George's Quay in the north are served by a separate foul and surface water network. The Marsh sub-catchment includes one of the main outflow points for the Lancaster surface water catchment, with the Willow Lane Pumping Station conveying flows to Lancaster WwTW.

Most of the catchment comprises loamy and sandy soils, with naturally high groundwater and a peaty surface<sup>16</sup>. Freely draining loamy soils are thought to be present in the south and east. Made ground is expected across large parts of the catchment, but particularly in the industrial areas close to the River Lune. Historical borehole data confirms the presence of made ground to depths of between 1-3 mbgl in the centre and north of the catchment, comprised of sand, clinker gravel and concrete<sup>17</sup>. Mapped superficial geology shows alluvium overlying glaciofluvial sands and gravels throughout most of the catchment, except in the south and east. Historical borehole data shows significant thicknesses of gravel deposits, reaching depths of between 17-48 mbgl in the north of the catchment. Elsewhere, glacial till comprising sandy silty clay with gravel is mapped in the south, with drumlins shown to be present along the southern and eastern catchment boundaries. During drilling of historical boreholes within the catchment, groundwater was reportedly struck at a depth of up to 2.3 mbgl.

Bedrock underlying most of the catchment is the Roeburndale Member, comprising interbedded siltstone, mudstone, and sandstone, with a single sandstone unit present in the centre of the catchment. A north-south trending fault cuts across the bedrock in the west and separates the Roeburndale Member from the Collyhurst Sandstone Formation, and the adjoining Cumbrian Coast Group. The Pendle Grit Member sandstone is mapped in the far eastern edge of the catchment.

### 3.9.2 Flood Mechanisms

#### Surface water flooding due to direct rainfall runoff

- Like the Lucy Brook catchment, there is limited potential for significant surface water flow paths to be created due to the flat topography.
- The hydraulic modelling shows three main flow paths during the 1.3% AEP pluvial event (Figure 3-18). However, these are mainly associated with flooding from Lucy Brook. At Freeman’s Wood, the flooding splits, with a proportion of flows conveyed north along Willow Lane that spills into the adjacent business park.

Figure 3-18: Marsh surface water flood risk map

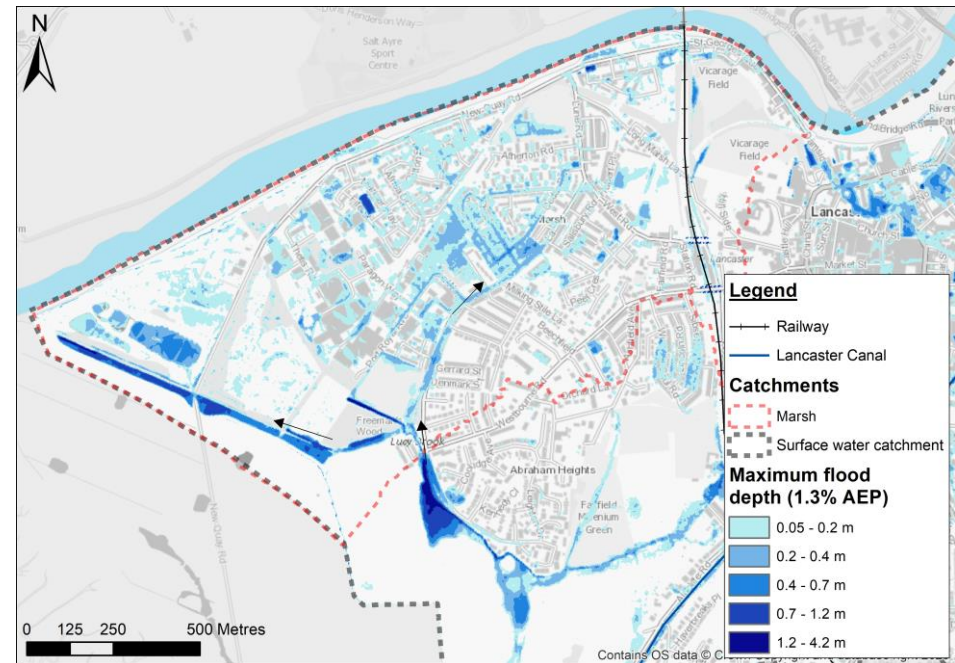

#### Direct groundwater flooding

- Made ground deposits and superficial geology are expected to be highly permeable in the north and west of the catchment, giving rise to rapid responses in groundwater levels following recharge events (either directly or from being in potential hydraulic continuity with the Lune). At times, groundwater levels may be shallow, and approach the ground surface in the low-lying parts of the catchment. This may cause flooding to below ground infrastructure, such as basements, cellars etc. where present.
- Where there are no significant sub-surface barriers, there is potential for water levels within the River Lune and the alluvial / sand and gravel aquifers to be in hydraulic continuity. When river levels are high, pressure heads could recharge the aquifer(s), and cause groundwater levels to rise away from the flood defences, even when the river flows remain in bank.

### 3.10 Surface Water Flood Consequences

#### 3.10.1 Quantifying flood risk

Using the outputs of the 1D-2D integrated hydraulic model it is possible to quantify current and future risk of surface water flooding across the City centre by considering the potential impacts on:

- Properties, including residential and businesses, and resulting direct, indirect and intangible economic damages that could be incurred should those properties flood internally;
- Vulnerable and critical infrastructure such as electricity substations, police stations, hospitals etc.; and the
- Environment, such as impacts on water quality in the receiving and downstream watercourses either directly through surface water runoff, or indirectly via combined sewer overflows.

Section 4 of the Catchment Study provides further detail on the methodology adopted to estimate properties at risk and resulting economic damages with detailed results provided at sub-catchment level. The following sections provide an overview of the results. All figures stated assume a present-day (Do-Minimum) scenario unless otherwise stated.

#### Do-Minimum scenario

The Do-Minimum scenario is defined as the minimum amount of action or intervention necessary to deliver the legal requirement or sustain the standard of service of the asset. It therefore assumes that maintenance is carried out and culverts and gullies remain clear of blockages over the full appraisal period. Blockages are however still assumed along the Mill Race as it is known that there is currently no maintenance carried out on this asset. For present day, the impact of climate change over epoch 1 (5% uplift) on rainfall intensity is still considered, with a MHWS tidal level assuming free flow of surface water discharges.

#### 3.10.2 Properties at Risk

Table 3-2 and Table 3-3 illustrate the cumulative number of properties at risk of surface water flooding across the city for various rainfall events during the present-day scenario.

Table 3-2: Residential properties at risk of flooding

Sub-Catchments	AEP / Number of Properties						
	50%	20%	5%	3.33%	1.3%	1%	0.5%
A: Upper Caton Road	2	3	3	4	4	4	5
B: Lower Caton Road	21	35	50	51	74	83	100
C: City Centre	40	62	112	129	194	224	281
D: Upland	28	40	64	77	100	105	117
E: Lucy	38	43	55	69	86	92	126
F: Marsh	23	42	96	119	261	304	362

Table 3-3: Non-residential properties at risk of flooding

Sub-Catchments	AEP / Number of Properties						
	50%	20%	5%	3.33%	1.3%	1%	0.5%
A: Upper Caton Road	9	14	28	30	38	39	41
B: Lower Caton Road	15	23	40	45	61	68	101
C: City Centre	49	70	106	127	171	183	216
D: Upland	5	10	13	13	16	16	18
E: Lucy	3	4	12	12	14	15	15
F: Marsh	3	5	15	18	29	30	38

### 3.10.3 Economic flood damages

The consequence of flooding in monetary terms is estimated through the calculation of economic flood damages using standardised guidelines and figures provided in the Environment Agency’s Flood and Coastal Erosion Risk Management Appraisal Guidance (FCERM-AG)<sup>20</sup>, and the Middlesex University’s Flood Hazard Research Centre’s Multi-Coloured Manual (MCM)<sup>21</sup>.

The calculation of flood damages considers:

- Residential and non-residential direct damages resulting from flood water inundating a property;
- Vehicle damages;
- Indirect non-residential damages;
- Emergency service costs; and
- Costs associated with evacuation and providing temporary accommodation.

Flood damages estimates are then calculated for:

- A single, specific storm event i.e. a 1% AEP rainfall event;
- Average annual damages (AAD) i.e. the annual average damages expected to be incurred each year considering the probability of each storm event occurring; and
- Total present value (PV) damages over a longer appraisal period (in this case 100-years) i.e. considers the impact of climate change and discounted rates on the AAD over the appraisal period.

Each stage of the calculation process provides a useful insight into flood risk.

### Damages incurred during a single storm event

Figure 3-19 illustrates the split of damages incurred due to surface water flooding across a range of single storm events modelled.

This includes total damages across the six sub-catchments (Upper Caton, Lower Caton, City centre, Upland, Lucy Brook and Marsh catchments).

Figure 3-19: Damages per AEP event

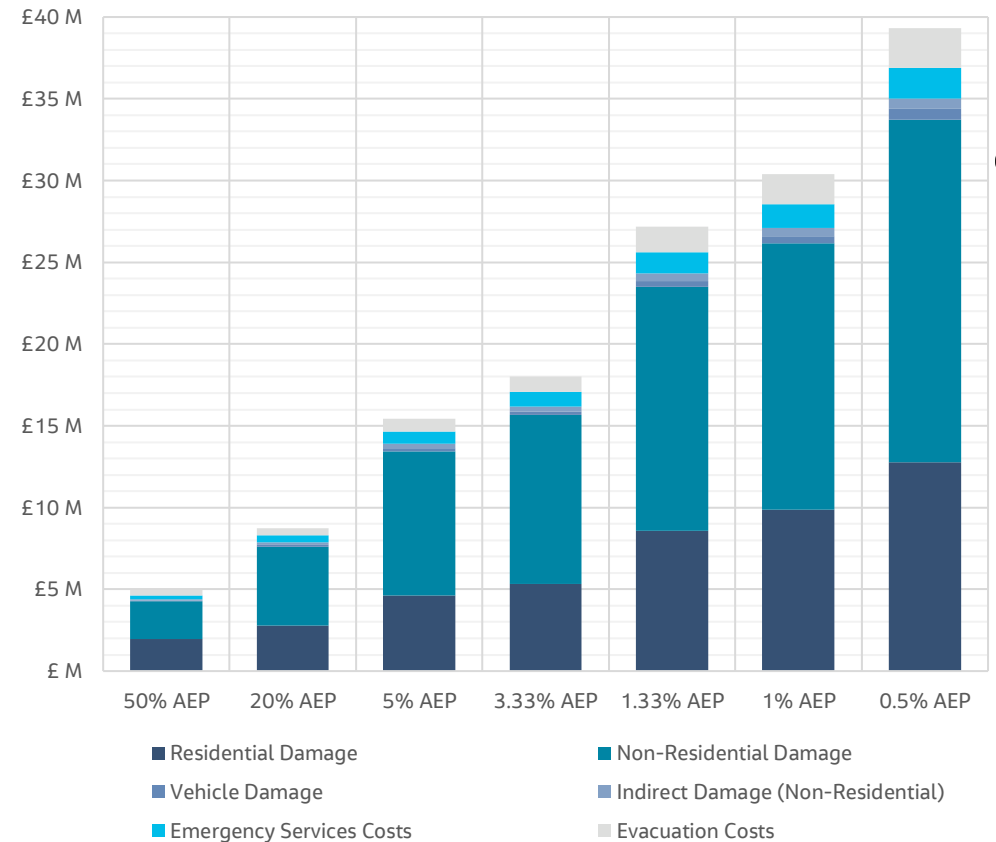

As shown in Table 3-2, more residential properties are at risk across the six sub-catchments in total. However, as shown in Figure 3-19, non-residential damages account for the largest proportion (approx. 60%) of direct damages, in comparison to residential direct damages (approx. 30%). Other indirect or intangible damages account for approximately 10% of the total damages incurred.

This is observed across all storm events modelled, although the percentage on non-residential damages does increase with more extreme rainfall events. Figure 3-20 helps to illustrate this percentage split for the 3.33% AEP event.

Figure 3-20: Damages (3.33% AEP event)

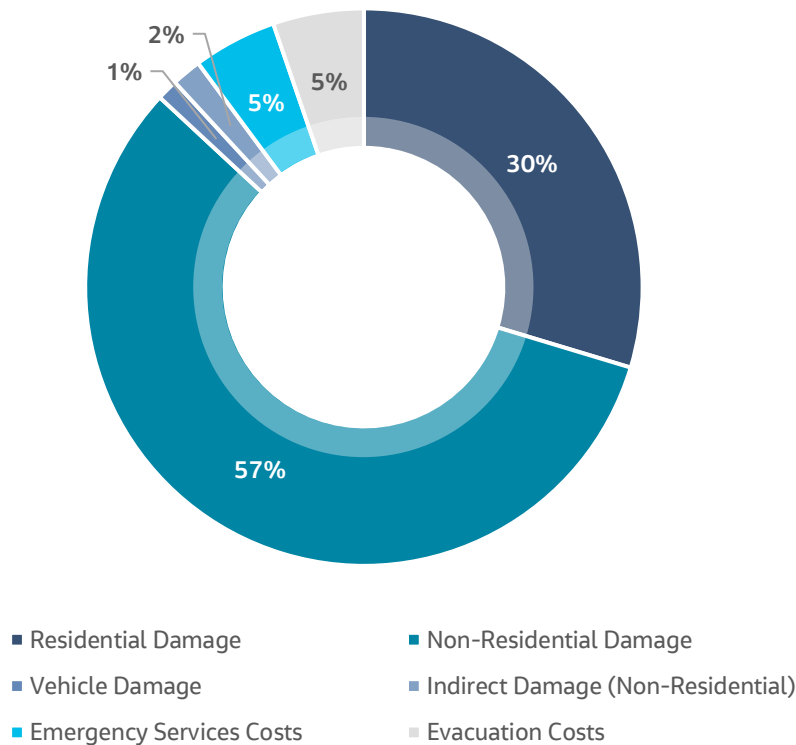

It can also be observed from Figure 3-19 that non-residential damages significant increase from the 5% AEP and again and the 1.33% AEP. A similar step is also present in residential properties at risk. This may indicate exceedance thresholds where surface water drainage networks become overloaded or when flood depths exceed residential properties thresholds at scale.

Figure 3.21 helps to illustrate the type of non-residential property at risk. As can be seen, there is a large proportion of warehouses, offices, and manufacturing properties potentially as expected within the industrial estates along Caton Road. Retail, offices and hospitality are more expected within the city centre.

Figure 3.21: Type of non-residential property at risk (1.33% AEP event)

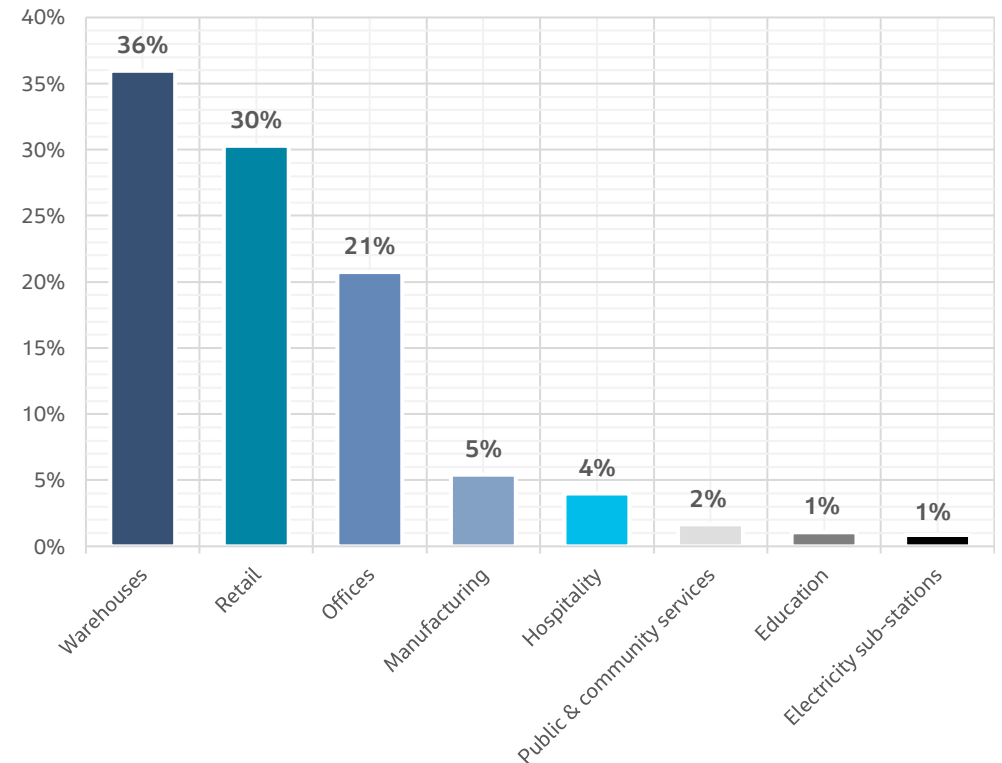

**Effects of climate change of future flood damages**

The likelihood and intensity of summer rainfall events is predicted to increase in the North West of England as a result of climate change. Consequently, surface water flooding may become more frequent and severe in the future.

To assess the effects of climate change, UKCP09 projections associated with the central estimate on rainfall intensity allowances have been modelled across the full range of storm events. A climate change uplift allowance for peak tidal levels has also been applied to understand the impact on surface water discharges. The climate change uplifts have been applied in line with the 2016 Environment Agency guidance for Flood risk assessments<sup>22</sup> as outlined in Table 3.4. Further details of the approach are outlined in the Catchment Study.

Table 3.4: Climate change allowances (total potential change anticipated).

Source	Epoch 1: '2020s' (2018 to 2039)	Epoch 2: '2050s' (2040 to 2069)	Epoch 3: '2080s' (2070 to 2115)
Rainfall	5%	10%	20%
Tidal levels	108.5mm	343.5mm	870.5mm

Figure 3-22 illustrates to total direct damage that could be incurred across each storm event as well as the impact of climate change across each of the three epochs.

The figure shows a relatively minor increase in direct damages between Epoch 1 and Epoch 2, suggesting a lack of sensitivity to an additional 5% in rainfall over the next 20 to 40 years. This could also suggest that during the present-day scenarios (Epoch 1), most of the urban drainage network would already be overwhelmed during high frequency events and the additional rainfall is unlikely to change the pattern of flooding.

However, the figure also shows that during Epoch 3, there is a considerable increase in damages predicted, particularly during high magnitude/lower frequency events. This shows the catchment is sensitive to an increase in rainfall of 20% which could

suggest a tipping point either further overloading of critical drainage infrastructure, additional flood hotspots or property thresholds being exceeded.

Figure 3-22: Effects of climate change on damages per AEP event



**Present value damages**

Table 3-5 provides an overview of the total PV damages incurred over the full 100-year appraisal period. These have been provided on a sub-catchment basis for both residential and non-residential properties.

Figure 3-23 illustrates the distribution of properties at risk of flooding and their associated PV damages.

Table 3-5: Total PV damages

Sub-Catchment	Residential	Non-Res	Other	Total
A: Upper Caton Road	£0.49 m	£28.08 m	£1.50 m	<b>£30.07 m</b>
B: Lower Caton Road	£3.41 m	£8.11 m	£0.69 m	<b>£12.21 m</b>
C: City Centre	£8.37 m	£11.57 m	£1.79 m	<b>£21.73 m</b>
D: Upland	£4.94 m	£0.17 m	£0.70 m	<b>£5.81 m</b>
E: Lucy Brook	£6.30 m	£1.04 m	£0.45 m	<b>£7.79 m</b>
F: Marsh	£8.34 m	£0.95 m	£1.83 m	<b>£11.12 m</b>
<b>Total</b>	<b>£31.85 m</b>	<b>£49.92 m</b>	<b>£6.96 m</b>	<b>£88.73 m</b>

Figure 3-23: Present Value damages per property

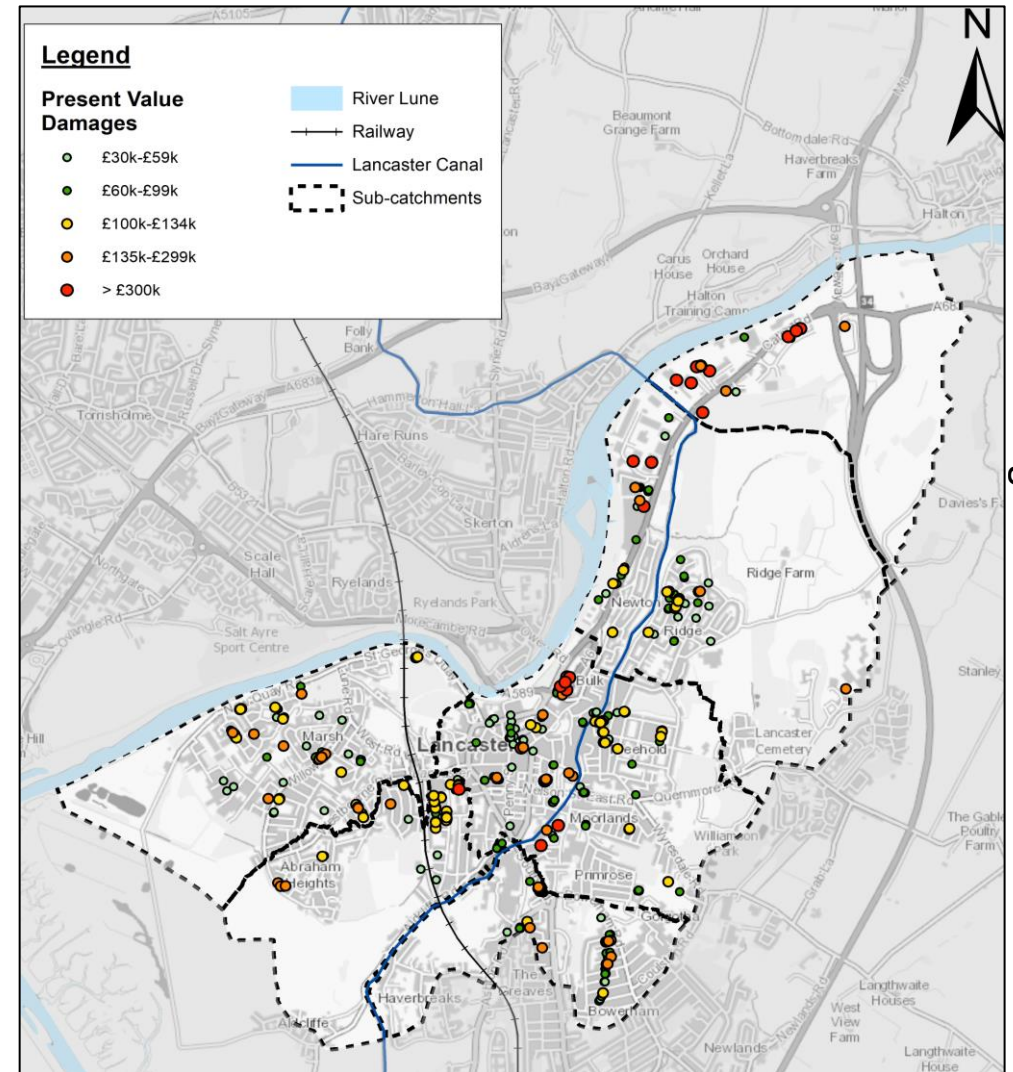

### 3.10.4 Infrastructure at risk

Flooding of vulnerable or critical infrastructure can have a significant impact on the communities that they serve. Not only is there a potential direct impact or damage associated with the infrastructure becoming inundated (e.g. damage to road surface), the loss of service can also have wider reaching impacts. For example, the flooding of the Caton Road substation during Storm Desmond resulted in the loss of power for 61,000 properties. This resulted in far reaching impacts including the loss of mobile phone coverage, the internet and household lighting and heating<sup>23</sup>.

The serviceability of an infrastructure also plays an important role in post-flood recovery and response. If hospitals or fire stations, which need to remain operational during times of flood are unable to, impacts associated with flooding can be prolonged and intensified. This could result in further social and economic impacts which are not considered when calculating property damages.

Figure 3-24 helps to illustrate the immediate response required to the substation flooding in Lancaster including generators brought into Lancaster from as far away as the West Country and Northern Ireland and re-laying of high voltage cables outside the substation. Table 3-6 provides an overview of vulnerable or critical infrastructure at risk of surface water flooding in Lancaster based on the hydraulic modelling results.

Figure 3-24: Response required due to substation flooding<sup>23</sup>



Table 3-6: Vulnerable and critical infrastructure and services at risk

Infrastructure	Onset	Comments
Royal Lancaster Infirmary	20% AEP	Approximately 50% of the site is at risk from shallow (<250mm) flooding predicted to approximately up to 1% AEP event. Flood depths are predicted increase in some areas of the site up to 400mm during events >1% AEP.
Lancaster Community Fire & Ambulance Station	20% AEP	The site at Cable Street is at risk of shallow (<250mm) flooding during the 5% AEP event. The site will become surround by floodwater of up to 200mm during 1% AEP event. Flood depths in excess of 500mm are predicted along surrounding roads during 1.33% AEP, which could impede access.
Lancaster Police Station	> 0.2% AEP	The station at Thurnham Street would remain free from floodwater up to the 0.2% AEP event.
Lancaster City Bus Station	1% AEP	The station at Cable Street is at risk of shallow (<250mm) flooding during the 1% AEP event. Flooding to surrounding roads is predicted up to 500mm during the 1.3% AEP event.
Mannin Way substations	10% AEP	Onset of flooding during the 10% AEP event to depths of approximately 250mm. These increase through various flood events to a maximum of 350mm during the 1% AEP event.
Lansil Way substations	5% AEP	Early onset of flooding, however, depths are predicted to be shallow (<100mm) across all modelled return periods.
Kingsway Retail Park	1.3% AEP	Flooding to the site would likely occur from the 1.3% AEP event onwards, with maximum flood depths anticipated to be 150mm (1.33% AEP event) to 250mm (1% AEP event)
Spring Garden Street substations	20% AEP	Primary substation for Lancaster (along with Caton Road), flooding of the site onsets at 20% AEP event to a depth of approximately 150mm. This increases to a maximum of 250mm up to the 1% AEP event.
Caton Road substation	10% AEP	Model results suggest that the substation is at risk of flooding during a 10% AEP event. However, this substation flooded during Storm Desmond and measures have since been taken to protect the site against a 0.1% AEP event.



### 3.10.5 Resilient Route Network

The Resilient Route Network is conceptualised as the minimum road network Lancashire County Council will strive to be kept continuously open, as far as is practicably possible, in severe weather to protect essential economic activity and provide access to key services. It ensures continuity of travel across neighbouring local authority boundaries by providing access to the strategic road network.

Figure 3-25: Resilient Route Network in and around Lancaster

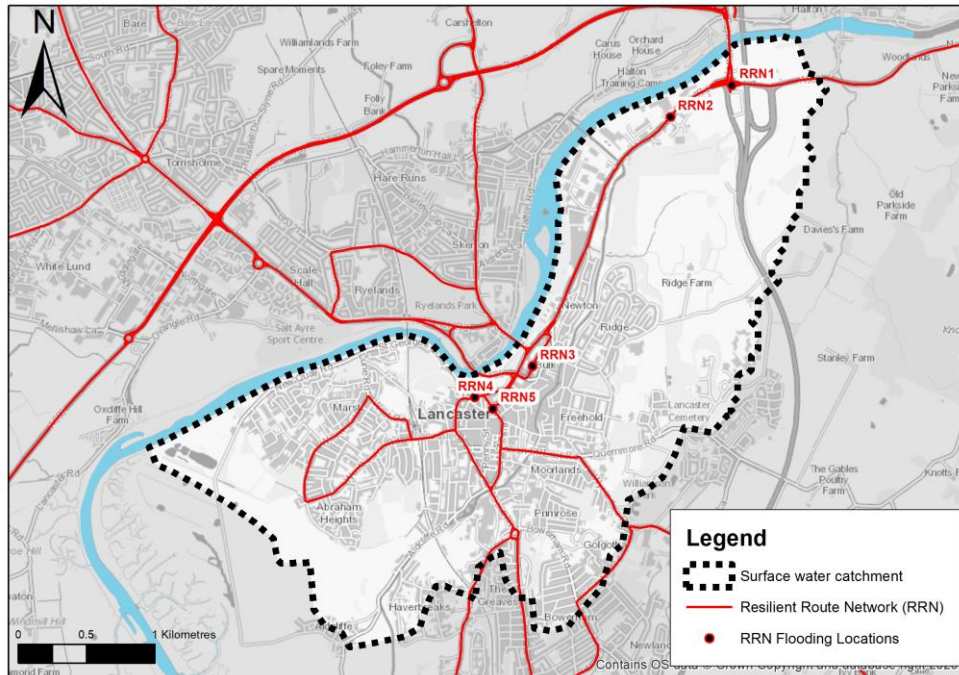

Figure 3-25 shows the resilient route network identified through the City centre. According to the results of the hydraulic modelling, much of the network is predicted to experience either no or shallow (<250mm<sup>iii</sup>) surface water flooding during all rainfall events modelled. However, there are five locations that could experience deeper (>250mm) surface water flooding. Flooding at these locations could impact on emergency service responses, and general use by the public, during and after a flood event.

These locations are shown in Figure 3-25, with information on predicted flood depths presented in Table 3-7. Flooding at PRN1 and PRN2 would cause major disruption for commuters entering / leaving to city from Junction 34 of the M6. Due to Lancaster’s one-way system, flooding at RRN3, RRN4 and RRN5 would also prevent people and services moving through the city centre with very few alternative routes available.

Table 3-7: Flooding depths at locations along the Resilient Route Network

Figure Reference	Location	AEP / Flood Depth (mm)		
		5%	1.33%	1%
RRN1	Bay Gateway Junction	400	500	600
RRN2	Caton Road/Mannin Way	400	400	500
RRN3	Caton Road (Lawsons Quay)	500	750	800
RRN4	Cable Street	500	800	900
RRN5	Rosemary Lane/Chapel Street	205	400	400

<sup>iii</sup> 250mm has been chosen to demonstrate where use of roads could become difficult based on Defra research<sup>24</sup> into flood hazards, where depths of less than 250mm usually represent a low hazard unless high velocities (>2m/s) are encountered.

Flood hazards (combining flood depths and velocities), as defined by the Defra and the Environment Agency methodology<sup>24</sup>, provides a useful alternative dataset for assessing flood risk. This is particularly useful dataset to understand the risk of flooding along the road network especially where fast flowing water (like those observed in Lancaster) can cause significant disruption even if flood depths are shallow.

Table 3-8 provides the flood hazards across the Resilient Route Network, using the following definitions:

- **Low (Caution)** - flood zone with shallow flowing water or deep standing water
- **Moderate (Dangerous for some (i.e. children))** - flood zone with deep or fast flowing water
- **Significant (Dangerous for most people)** - a flood zone with deep, fast flowing water
- **Extreme (Dangerous for all (including emergency services))** - flood zone with deep, fast flowing water

Table 3-8: Hazard ratings for flooded locations along the Resilient Route Network

Figure Reference	Location	AEP / Hazard Rating		
		5%	1.33%	1%
RRN1	Bay Gateway Junction	Moderate	Significant	Significant
RRN2	Caton Road/Mannin Way	Moderate	Moderate	Significant
RRN3	Caton Road (Lawsons Quay)	Significant	Significant	Significant
RRN4	Cable Street	Significant	Significant	Significant
RRN5	Rosemary Lane/Chapel Street	Low	Significant	Significant

Whilst no “extreme” flood hazards on the Resilient Route Network have been identified, the findings presented in Table 3-8 suggest that parts of the network would be hazardous during relatively low magnitude events i.e. 5% AEP around the

City centre. Much of the network within the whole catchment would experience enough flooding during higher magnitude events i.e. greater than 1.33% AEP to make travel difficult and dangerous. This would likely hinder the day to day activities of the general public, whilst making emergency operations such as evacuations more challenging.

### 3.10.6 Risk to future development

Lancaster City Council have implemented several strategic initiatives designed to regenerate disadvantaged areas, remove barriers to investment and enable sustainable economic growth<sup>25</sup>. Across the City Centre, these include:

- **Lancaster Square Routes** - public realm improvement works (between 2011-12 and March and November 2014) to rejuvenate the important historic city centre and included Market Square, Market Street, Cheapside, Horseshoe Corner and Penny Street.
- **Beyond the Castle** – improvement works of a 14 ha of urban green space around Lancaster Castle and down to St George's Quay.
- **The Canal Quarter** – redevelopment of a 6.69 ha derelict and under-used site with a mix of uses including 1,000 new dwellings and business and retail opportunities before 2023.
- **Luneside East Regeneration Project** – regeneration of a new quarter of the city with a mix of residential, commercial space, high quality open spaces and walking and cycling routes. This is located on a 7ha site located on the south banks of the River Lune on Lancaster’s historic St George’s Quay.

The City Centre is also expanding. The largest proposed development includes:

- **Land at Ridge Farm and Cuckoo Farm** – an existing 120 ha undeveloped site, consisting of pastoral farmland, pockets of woodland and copse and areas of Lansil Golf Course, to deliver in the region of 1,000 new homes over the course of the plan period and beyond into the next plan period<sup>26</sup>.

### Strategic approach to development and flood risk

Managing and reducing flood risk throughout the city can play an important role in supporting the area's regeneration and growth prospects by making it more attractive to businesses and putting it on a par with other potential locations. This includes managing the risk of flooding to transportation links, making access more resilient along with potentially positive impacts on insurance costs.

Reducing flood risk may also provide scope to broaden the economic base and resilience of the area by allowing types of businesses to locate there that might otherwise not have been permitted due to planning regulations and restricted land use due to the level of flood risk.

The recently adopted Local Plan (adopted Summer 2020<sup>iv</sup>) has identified several Strategic and Development Management policies that should support sustainable management of surface water through the City, including:

- Strategic Policy 8: Protecting the natural environment (particularly the expectation that development should be designed in such a way as to not create new flooding issues in future or exacerbate current problems)
- Development Management 29: Key design principles (particularly consideration of SuDS and Green Infrastructure)
- Development Management 34: Surface water run-off and sustainable drainage (particularly consideration of Surface Water Drainage hierarchy, attenuation measures and biodiversity)
- Development Management 36: Protecting water resources and infrastructure (particularly capture of 'grey water' and use of SuDS)
- Development Management 43: Green infrastructure (particularly extension of existing green space/corridor frameworks)

<sup>iv</sup> The Local Plan is currently undergoing review, following the declaration of a Climate Emergency by Lancaster City Council in January 2019. This includes a further look at the role green-blue infrastructure plays in the planning process

### Site-specific approach to development and flood risk

At a site level, regeneration and new development also provide an opportunity to reduce existing flood risk or to create capacity in the downstream drainage system through careful master-planning and the implementation of sustainable drainage systems (SuDS).

Whilst the risk of surface water flooding to these sites has not been explicitly assessed within this SWMP. It will therefore be important that Lancaster City Council and individual developers consider the surface water flood risk identified within this study at the earliest stage of the planning process.

It is recommended that these developments adhere to specific policy relating to surface water management in this document in addition to the requirements of the National Planning Policy Framework (NPPF).

#### 3.10.7 Water quality

The Water Framework Directive (WFD) requires all water bodies (defined as "a discrete and significant element of surface water" including part/all of a river, canal or stream) in Europe to achieve both good chemical status and good ecological status. The Environment Agency are the competent authority in England for delivering WFD targets, as well as assessing Ecological and Chemical status of all water bodies.

Ecological status is based on biological, physico-chemical and hydromorphological quality elements which assessed as being High, Good, Moderate, Poor or Bad. High status means no or very minor human alterations, and Bad status means a severe deviation in biological quality elements from reference conditions. Chemical status is determined by assessing compliance with environmental standards for chemicals that are listed in the Environmental Quality Standards (EQS) Directive. To achieve

Good status requires every EQS to be met, with a single failure resulting in a status of Fail.

Within the Lancaster City, there are three WFD water bodies:

- **Lune** transitional water body, which covers the River Lune downstream of Skerton Weir to Glasson (approximately 6km downstream of Lancaster)
- **Lune confluence Wenning to tidal** surface water body, covers the River Lune from Skerton Weir to Hornby (approximately 6km upstream of Lancaster)
- **Lancaster Canal (cruising section)**, an artificial water body which runs through Lancaster but runs from Carnforth to Preston (approximately 71.5km)

Table 3-9 summarises the baseline conditions for these WFD water bodies Cycle 2 (2019) data collected by the Environment Agency<sup>27</sup>.

Table 3-9: Baselines WFD water body classifications

Water body name	Water body ID	Ecological status	Chemical status
Lune	GB531207212100	Bad	Fail
Lune confluence Wenning to tidal	GB112072065980	Moderate	Fail
Lancaster Canal	GB71210228	Moderate	Fail

Whilst the Environment Agency are responsible for compliance with WFD targets and overseeing delivery of WFD mitigation measures, it is recognised that all the RMA's can assist in the improvement of WFD status and water body quality through sustainable management of surface water.

### Impact on water quality from surface water flooding

Surface water flooding, particularly in urban areas, can significantly impact on water quality in receiving water bodies, in this case the River Lune and the Lancaster Canal. This can include direct and indirect impacts such as:

- Urban surface water runoff, which can wash pollutants and contaminants (e.g. from roads) directly into watercourses or via surface water drainage systems;
- Structural deficiency and misconnections in drainage systems; and
- Indirect impacts, such as discharges from combined sewer overflows.

This is particularly relevant to the Lune transitional water body, which is failing to achieve good status largely on account of diffuse source pollution from urban developments (including transport) and sewage discharge (point discharge)<sup>27</sup>.

### Management

River Basin Management Plans (RBMPs) provide a framework for protecting and enhancing the benefits provided by the water environment. The RBMP for the North West sets out seven significant water management issues, with the issues most likely being faced in Lancaster being pollution from wastewater, pollution from towns, cities and transport and physical modifications. Future aims of the RBMP for the Lune catchment include expanding the Lower Lune Restoration Project to enhance riparian (riverside) habitats and use of SuDS in Lancaster to combat urban pollution.

## 4. Options

### 4.1 Introduction

This section of the SWMP discusses how surface water flooding across these sub-catchments could be managed in the future by considering a range of **structural, non-structural and adaptation measures**, with those suitable and deliverable measures taken forward into the SWMP Action Plan found in Table 5.1 in Section 5.

The measures identified and options developed have been informed by the findings presented in Section 2 (Risk Assessment) of this SWMP including local knowledge of the catchment, historical flood records, the perceived understanding of flooding mechanism, and the location of at-risk properties.

Given this understanding, this section focuses on four sub-catchments where the greatest risk of surface water flooding has been identified, including:

- Catchment A: Upper Caton Road
- Catchment B: Caton Road
- Catchment C: City centre; and
- Catchment D: Upland

#### Measures and Options

In this SWMP, a measure is defined as a proposed individual action or procedure intended to minimise current and future surface water flood risk or wholly or partially meet other agreed objectives of the SWMP. An option (or options) is made up of either a single, or a combination of previously defined measures.

### 4.2 Surface Water Flood Risk Management Strategy

Prior to identifying suitable measures, it is first necessary to define the overall surface water flood risk management strategy, which includes:

- The overall **goal** of what we are aiming to achieve; and
- **Specific objectives** to address the flood risk and associated problems.

By defining a strategy collaboratively with relevant stakeholders and partners will also improve the way adaptation measures (identified later in this section) are eventually integrated into daily activities, projects, long-term strategic investment plans, and strategies for places and catchments.

As acknowledged in the National Flood and Coastal Erosion Risk Management Strategy, a strategic approach will allow RMAs and partners to work together to:

- *Deliver practical and innovative actions that help to bolster resilience to flood in local places;*
- *Make greater use of nature-based solutions that take a catchment led approach to managing the flow of water to improve resilience to floods;*
- *Maximise opportunities to work with farmers and land managers to help them adapt their businesses and practices to be resilient to flooding;*
- *Develop adaptive pathways in local places that equip practitioners and policy makers to better plan for future flood and adapt to future climate hazards;*
- *Put greater focus on providing timely and quality planning advice that helps avoid inappropriate development in areas at risk of flooding;*
- *Leave the environment in a better state by contributing to environmental net gain for new development proposals;*  
*Ensure that spending on flood resilience contributes to job creation and sustainable growth in local places;*
- *Mainstream property flood resilience measures and to 'build back better' after flooding to reduce damages and enable faster recovery for local communities*

- *Provide expert advice on how infrastructure providers (road, rail, water and power supplies) can ensure their investments are more resilient to future flooding avoiding disruption to peoples' lives and livelihoods;*
- *Support communities to better prepare and respond to flooding, including transforming how people receive flood warnings;*
- *Ensure people and businesses receive the support they need from all those involved in recovery so they can get back to normal quicker after flooding;*
- *Help support communities with managing the long-term mental health impacts from flooding;*
- *Develop the skills and capabilities needed to better support communities to adapt to future flooding; and*
- *Become a world leader in the research and innovation of flood risk management to better protect current and future generations.*

**4.2.1 SWMP Workshop**

Using the framework set out in the SWMP Technical Guidance and guiding principles within the National Flood and Coastal Erosion Risk Management Strategy, a workshop was held with the multi-agency Steering Group (Figure 2-3) to:

- Share the findings of the Risk Assessment to provide a common understanding of surface water flood risk across the City centre;
- Discuss RMA statutory responsibilities and duties with regards to flood risk management and their specific priorities within the City of Lancaster;
- Understand what partners are doing or have planned in the City centre that may directly or indirectly influence future flood risk;
- Discuss how surface water flood risk can be managed collectively in the future.

Appendix B contains findings of the SWMP Workshop including an overview of individual RMA flood risk management objectives identified. These findings have then been used to define the Goal and Strategic Objectives.

**Flood Risk Management Goal**

**The goal of the strategy is to reduce the risk of surface water flood risk in Lancaster City.**

However, it must be acknowledged that it will be impossible to completely eliminate the possibility of flooding. Therefore, an adaptive approach is required to bolster resilience to flooding, both now and in the face of climate change, with all stakeholders and partners continually working together over the long-term to:

- Making the right investment and planning decisions to secure sustainable growth and environmental improvements, as well as infrastructure resilient to flooding; and
- Ensuring that 'at risk' businesses, residents and visitors in the City understand what is required to be adequately prepared for, and resilient to, extreme flood events.

To help deliver this goal across the City, the follow five strategic objectives have been defined. Further detail on what these mean for the City centre is provided on the following page.

**Strategic Objectives**

- **SO1: Provide a collective understanding of existing and future surface water flood risk**
- **SO2: Reduce the vulnerability and cost to City businesses, residents and visitors from flooding**
- **SO3: Respond effectively in the event of flooding by providing emergency assistance to those in need**
- **SO4: Assist in recovery enabling the City residents and businesses to resume normal activities promptly**
- **SO5: Monitor and review appropriateness of strategies, plans and actions**

**SO1: Provide a collective understanding of existing and future surface water flood risk**

- 1 Building relationships with 'at risk' businesses and residents to improve awareness of the risks they face by sharing information in consistent and digestible way;
- 2 Communicating changes in risk to those who are most likely to be affected; and
- 3 Establish community/flood action groups to facilitate exchange of information between the public and RMAs.

**SO3: Respond effectively in the event of flooding by providing emergency assistance to those in need by:**

- 1 Maintaining emergency response plans that:
  - provide clear roles and responsibilities;
  - identify higher risk properties and more vulnerable communities; and
  - identify safe access and egress routes.
- 2 Maintaining a Resilient Route Network.

**SO4: Assist in recovery enabling the City residents and businesses to resume normal activities promptly by:**

- 1 Understanding the critical needs of 'at risk' communities to allow for prioritisation of resources post-flood event.
- 2 Supporting affected businesses and residents in obtaining / providing emergency funding to affect repair work.
- 3 Offering guidance on the actions and measures that can be taken to improve resilience to future flood events, for example selection of Property Level Protection measures.

**SO5: Monitor and review appropriateness of strategies, plans and actions by:**

- 1 Collecting and sharing of flood data and information.
- 2 Undertaking Section 19 Investigations.
- 3 Reprioritizing schemes and works as necessary to meet changing priorities.

**SO2: Reduce the vulnerability and cost to City businesses, residents and visitors from flooding**

- 1 Adopting a partnership approach to the delivery of schemes and works that:
  - reduce the likelihood and/or impact of surface water flooding to residential and commercial properties;
  - improve property resistance and resilience;
  - have low maintenance costs and are adaptable to the impacts of climate change;
  - reduce unsatisfactory discharges (permitted and non-permitted, as well as direct and indirect) into the River Lune;
  - reduce internal and external sewer flooding;
  - relieve pressure on the highway and combined sewerage network; and,
  - enhance the resilience of critical infrastructure.
- 2 Prioritising interventions that deliver multiple benefits, specifically:
  - low carbon / carbon neutral measures;
  - improvements to air and water quality;
  - amenity and biodiversity enhancements;
  - creating new, and maintain existing, ecological corridors; and,
  - enhancements to the public realm which allow people to connect with the natural environment through greening of urban space.
- 3 Ensuring that early in the design and master planning process (within the City catchment), City centre regeneration, development and transportation plans:
  - adopt sustainable drainage techniques (SuDS) to capture and attenuate surface water runoff, and follow the hierarchy of surface water discharge to limit discharge to the public sewer network;
  - consider the retrofit of nature-based solution (e.g. urban green parks, walls and roofs);
  - provide betterment (not just 'no impact'); and,
  - embody the principle of environmental net gain.
- 4 Supporting businesses in the development of continuity and preparedness plans.

## 4.3 Identify Measures and Options

### 4.3.1 Structural, non-structural and adaptation measures

Given the understanding of flood mechanisms outlined in Section 2 (Risk Assessment) of this SWMP, a long list of structural, non-structural and adaptation measures have been identified (Table 4-1) to help deliver the five strategic objectives.

These measures have been identified using the source-pathway-receptor model. Each measure will provide different levels of resilience from surface water flooding, have a range of benefits and costs associated with them, and could be delivered by multiple stakeholders and partners.

Source-pathway-receptor model:

- **Source control** measures aim to reduce the rate and volume to surface water runoff through infiltration or storage reducing the impact on receiving drainage catchments. Within an urban environment, source control of surface water runoff can be achieved using the Sustainable Drainage Systems (SUDS) approach to drainage. Within rural upper catchments, these could include Natural Flood Management (NFM) techniques.
- **Pathway measures** seek to manage overland and underground flow pathways of water. Within an urban environment, they include traditional hard engineering solutions to increase pipe capacities to remove pinch points or provide additional storage or measures along roads to contain or redirect overland flows. Measures along more natural watercourses could include enhanced maintenance or reconnecting the floodplain; and
- **Receptor measures** which can help reduce the impact (consequence) of flooding on receptors such as people, property and the environment. Measures such as property level resilience is often considered as a last resort but can be beneficial when focusing on individual high-risk properties, especially where no other measures or scheme is viable.

### 4.3.2 Shortlisting measures

Given the findings of the risk assessment and using professional judgement and experience, the longlist of measures identified has been qualitatively assessed in terms of their suitability to manage or reduce flood risk across each of the four main surface water sub-catchments in Lancaster.

Each measure has been scored using the following system:

- ✓✓ These measures on their own will help to reduce the number of properties flooded, or a reduction in the depth of flooding (or duration) to a length of road. These measures can be delivered (and funded) by one or a combination of the RMAs.
- ✓ These measures can help reduce the overall level of risk but may form part of a wider option or strategy across the study area as whole. They may require buy-in from landowners and require partnership funding to deliver. They may be best delivered through other planning and infrastructure investment programmes.
- ✗ These measures are unlikely to be cost beneficial or may be difficult to deliver due to one or several social, political, economic or environmental barriers and constraints.
- ✗✗ These measures are not applicable given the understanding of surface water flooding mechanisms and the location of properties at risk.

### 4.3.3 Options

Using the measures identified in Table 4-1, a **shortlist of options** has been developed for each sub-catchment. These options are considered as technically viable in achieving Strategic Objective 2 (reduce the vulnerability and cost to City businesses, residents and visitors from flooding). In addition, **further considerations and opportunities** are identified for each sub-catchment which may help achieve Strategic Objective 1 (further improving the collective understanding of flooding mechanisms) as well as minor improvements to local risk issues.



Table 4-1: Sub-catchment suitability and deliverability

Structural, non-structural, resilience and resistance measures		Upper Caton Road	Lower Caton Road	City Centre	Upland
Source	Green roofs	xx	✓	✓✓	✓
	Soakaways	xx	xx	xx	xx
	Swales	xx	✓	✓	✓
	Permeable paving	xx	✓	✓✓	✓
	Rainwater harvesting	xx	✓	✓	✓
	Detention basins	✓✓	xx	✓✓	✓
	Underground attenuation tanks	xx	xx	xx	x
	Natural Flood Management	✓✓	xx	x	xx
	Pathway	Increasing capacity in highway and surface water sewers	✓	✓	✓
Separation of foul and surface water sewers		xx	✓✓	✓✓	✓✓
Offline storage		xx	✓	✓	✓
Efficient use of the Mill Race		xx	✓	✓✓	xx
Utilise Lancaster Canal		xx	xx	✓	✓
Increased channel capacity		xx	xx	xx	xx
Increased culvert capacity		✓	xx	✓✓	xx
Reviewed maintenance regimes		xx	✓	✓	✓
Managing overland flows		✓	xx	✓✓	✓
Floodwalls or embankments	✓	xx	✓	✓	

Structural, non-structural, resilience and resistance measures		Upper Caton Road	Lower Caton Road	City Centre	Upland
	Land management practices	✓	xx	xx	xx
Receptor	Improved flood warnings	✓	✓	✓	✓
	Pumping stations	✓✓	xx	✓✓	✓
	Temporary flood defences	xx	xx	xx	xx
	Social change, education and awareness	xx	✓	✓	✓✓
	Property Level Protection	✓	✓✓	✓✓	✓✓
	Flood and contingency planning	✓	✓	✓✓	✓
	Community engagement programmes (businesses)	✓✓	✓	✓✓	x
	Community engagement programmes (homeowners)	x	✓	✓	✓✓
	Plans and Policies	Strategic planning	✓	✓✓	✓✓
Development control		✓	✓	✓✓	✓
Enhanced surface water drainage design criteria and policy		xx	xx	✓✓	xx
Sub-catchment flood recovery plans		✓	✓	✓	✓

#### 4.4 Catchment A: Upper Caton Road - Options

Shortlisted options for this catchment are listed below, with indicative locations shown in Figure 4-1.

- **Upstream flood storage (e.g. detention basins)** would capture and attenuate surface water runoff generated upstream of the M6 during extreme rainfall events to alleviate pressure on existing capacity issues downstream along the watercourse, culverts at Bay Gateway Junction and through Lansil Golf Course.
- **Natural Flood Management (NFM)** would help to re-naturalise of parts of the catchment and slow the speed with which surface water runoff passes through the catchment. This could be coupled with de-culverting of the watercourse through Lansil Golf Course to increase capacity and capture additional overland flows, whilst other measures such as tree planting in the upper catchment would reduce runoff volumes and rates once they have matured.
- **Increasing capacity in highway drainage and surface water sewers** would allow more surface water to be drained from Caton Road, reducing the level and extent of surface water flooding occurring along the highway, as well as surface water runoff entering Riverside Industrial Estate.
- **Pumping stations** could be used to address residual risks associated with surface water outfalls to the River Lune becoming hydraulically locked by high water levels, preventing a surcharging of the upstream surface water network.

#### Considerations and Further Opportunities

- Ground Investigation (GI) data from Lancaster Phase 3 could be used to better characterise the ground and groundwater conditions and confirm the contribution of groundwater to the current flooding mechanisms. This could also help design and implement appropriate mitigation measures, such as targeted pumping or addressing any drainage / sewerage asset condition issues to prevent groundwater ingress.
- Future sub-surface structures within the alluvial aquifer should be avoided due to potential impacts on groundwater levels. Where possible efforts should be

made to reclaim aquifer storage by altering sub-surface land uses within the western part of the catchment.

Figure 4-1: Upper Caton Road - indicative option locations

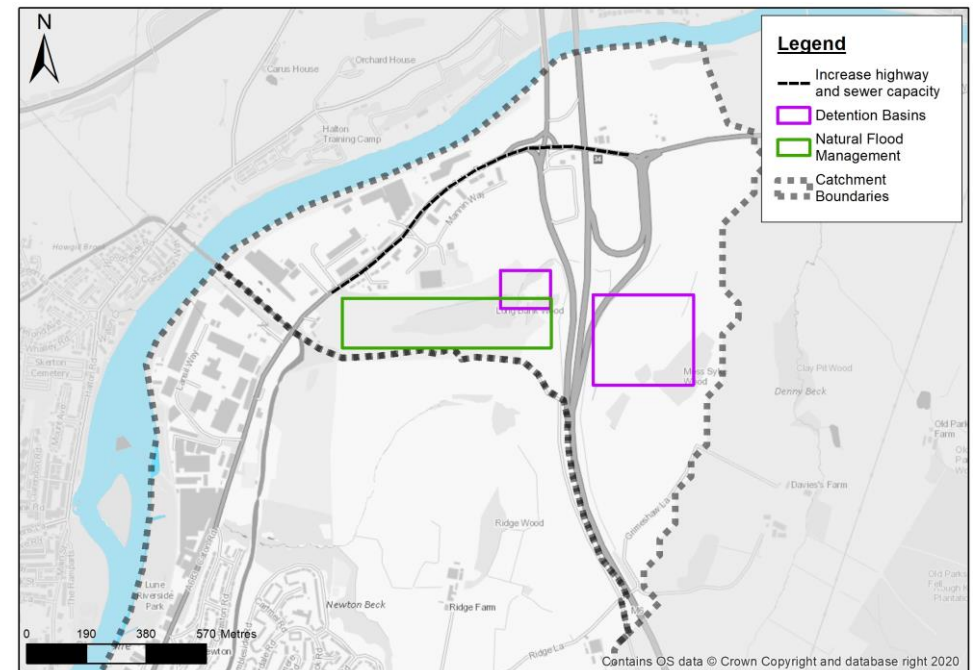

#### Alignment with Stakeholder Objectives

- SuDS would support Lancaster City Council (Planning) and Lancashire County Council (FRM) objectives in enhancing ecological corridors as well as local biodiversity and environmental conditions.
- NFM and SuDS would align with United Utilities objectives by reducing runoff volumes entering their networks and improving water quality.
- Reducing the probability and depth of surface water flooding along Caton Road would help Lancaster City Council (Civil Contingency) maintain their Resilient Road Network.

#### 4.5 Catchment B: Lower Caton Road - Options

- Shortlisted options for this catchment are listed below, with indicative locations shown in Figure 4-2.
- Increasing capacity in surface water drainage network** by installing separate foul and surface water sewers, increasing sewers capacity, or retrofitting SuDS along the highway. These measures would aim to improve efficiency in the network and reduce residual surface water flows along Caton Road (which acts a critical flow path). Separation could provide the opportunity to discharge surface water runoff directly to the River Lune instead of pumping to United Utilities WwTW, relieving pressure on the downstream networks and the City centre catchment.
- Retrofitting SuDS** (such as green roofs and rainwater harvesting) would complement this approach and generally help to reduce runoff entering the network downstream.
- Property Level Protection (PLP)** targeted at specific areas in Ridge and the Lansil Industrial Estate, where localised flooding is anticipated, could improve overall flood resilience during extreme rainfall events. Through the Lansil Industrial Estate PLP should be consider along with any residual fluvial flood risk following completion of the Phase 3 FAS.

#### Considerations and Further Opportunities

- NFM measures have already been delivered along Newton Beck. As the fluvial catchment generally presents a low flood risk given its natural attenuation, there is little value in implementing further measures along the beck.
- Hydraulic modelling suggests that the Lancaster Canal may overtop between Ridge and Newton during an extreme rainfall event. Further investigation and engagement with the Canals and Rivers Trust should be considered in order to better understand this potential flooding mechanism.

GI would help to better characterise the ground and groundwater conditions in the catchment, to confirm the contribution of groundwater to the current flooding mechanisms identified, and to design and implement appropriate mitigation

measures, such as re-instatement of aquifer storage by removal of sub-surface structures (such as basements or old foundations), targeted pumping, etc.

Figure 4-2: Lower Caton Road - indicative option locations

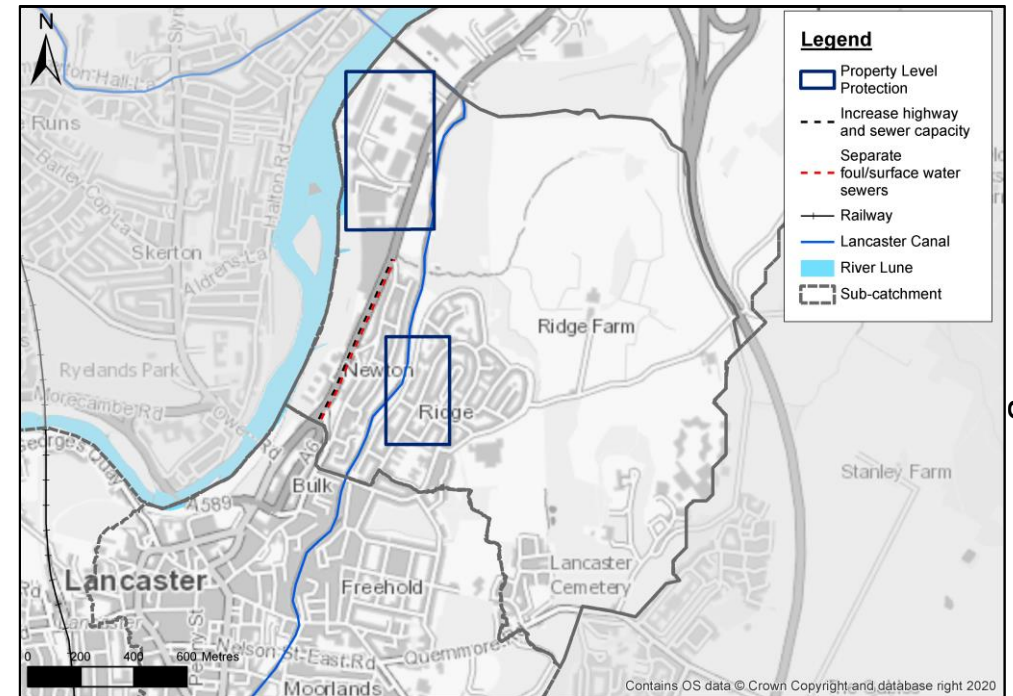

#### Alignment with Stakeholder Objectives

- Reducing the probability and depth of surface water flooding along Caton Road would help Lancaster City Council (Civil Contingency) maintain their Resilient Road Network.
- Delivery of PLP would help Lancaster City Council improve overall community resilience to surface water flooding (along with residual fluvial risks) and the impacts of climate change.

### 4.6 Catchment C: City Centre - Options

Shortlisted options for this catchment are listed below, with indicative locations shown in Figure 4-3.

- **Retrofitting SuDS** within the dense city centre would help to capture and attenuate urban runoff and alleviate pressure on the combined sewer network. These measures would be particularly beneficial in existing green areas such as Whalley Recreation Ground, Scotch Quarry Urban Park and Williamson Park, and through the creation of new 'pocket parks' throughout the city to replace existing brownfield sites (such as existing car parks). Uptake of source control measures within the west of the catchment (e.g. green roofs, rainwater harvesting, permeable paving) and the removal of sub-surface features such as basements and redundant foundations (known to increase risk of groundwater flooding) could also help to reclaim aquifer storage.
- **Improving capacity of the existing surface water network** is likely to be critical long-term option in reducing risk of surface water flooding through the City centre. This could require the uptake of several complementary measures:
  - **Exploiting the Mill Race** as a surface water drainage asset. This could provide significant benefits to high risk areas around Parliament Street and Cable Street. This would require a significant long-term investment from multiple stakeholders and partners to deal with condition issues, misconnections and removal of foul networks.
  - **Increasing pumping capacity** at the two United Utilities pumping stations would improve the ability to pump water from the Mill Race to Lancaster WwTW during wet weather conditions, would reduce levels in the Mill Race (and risk of surcharging), the risk posed by hydraulic locking of the outfall, and provide water quality benefits by reducing CSO spills in to the Lune Estuary.
  - **Separation of foul and surface water sewers and increasing capacity in highway drainage** along key flow paths, such as Moor Lane and Penny Street, would likely provide significant benefit to downstream receptors.

- **Delivering strategic city centre regeneration sites** at Lawsons Quay and Lune Industrial Estate and the Canal Quarter provide excellent opportunities to deliver Nature Based Solutions (inc. SuDS) that help to reduce flood risk and multiple benefits including water quality. Regional SuDS located in strategic sites also provide alternative drainage locations for neighbouring developments or infrastructure improvements.
- **Developing location specific surface water drainage policy or design criteria** would help to ensuring that developers manage surface water runoff in line with the NPPF and/or provide overall betterment by applying stricter discharge criteria. This should also acknowledge the risk posed by groundwater flooding, particularly in the west of the catchment, and could be used to restrict subsurface structures.

Figure 4-3: City Centre - indicative option locations

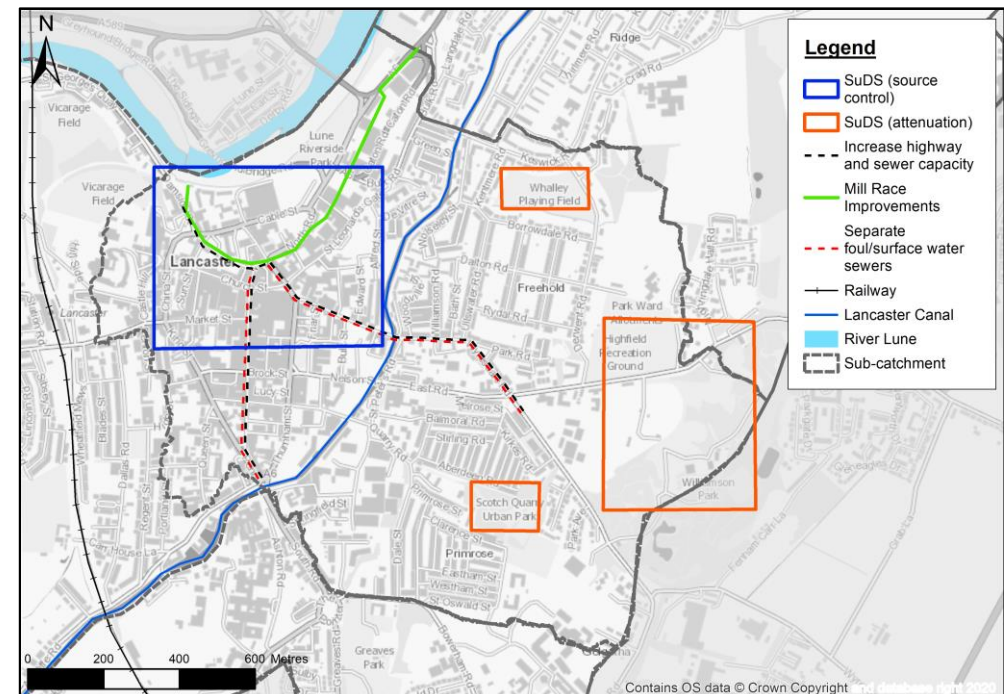

### Considerations and Further Opportunities

- Future sub-surface structures, such as basements or building foundations, within the alluvial aquifer should be avoided due to potential impacts on groundwater flooding. Where possible efforts should be made to reclaim aquifer storage by altering sub-surface land uses (for example through the removal of redundant basement walls) within the western part of the catchment.
- Retrofitting SuDS in existing topographic depressions within Scotch Quarry Urban Park and Williamson Park could provide additional enhancement of pre-existing quarry locations.
- New 'Pocket Parks' would provide wider visual and amenity benefits, tackle air quality issues and help to reduce the long-term impacts associated with climate change in a densely urban environment. These could also support strategic planning policies including a cohesive strategy to address car park use.
- Addressing sewer and Mill Race condition issues would provide additional water quality improvements. This may increase the number of different funding sources available for future measures.
- Given the lack of open watercourses in the catchment, the Lancaster Canal could be considered as a strategic asset for managing surface water runoff, giving some control over the volumes of surface water which are passed through the catchment from east to west. Consultation with the Canal and Rivers Trust, as well as consideration of the Canal Quarter redevelopment scheme would be required.
- There is potential for groundwater flooding to occur within the more permeable deposits of the River Lune Floodplain, which may be masked by fluvial / pluvial flood events. Ground investigation is therefore recommended to better characterise the ground and groundwater conditions in the catchment, to confirm the contribution of groundwater to the current flooding mechanisms identified, and to design and implement appropriate mitigation measures. Such measures may include (but are not limited to) re-instatement of aquifer storage by removal of removal of sub-surface structures e.g. redundant basements, targeted pumping, etc.

### Alignment with Stakeholder Objectives

- The options identified would help Lancaster City Council (Regeneration and Planning) and Lancashire County Council (FRM) achieve key objectives, including:
  - Improving amenity value and air quality within the urban realm
  - Enhancing biodiversity
  - Providing new ecological corridors and maximise opportunities for green space in the city centre
  - Improving water quality
- By reducing overall flood risk issues in the city centre, it will drive economic growth by removing potential barriers for investment.

### 4.7 Catchment D: Upland – Options

Shortlisted options for this catchment are listed below, with indicative locations shown in Figure 4-4.

- **Delivering small- and large-scale SuDS** would have local benefits as well as attenuate flows entering the surface water drainage network, draining towards the City centre and Lucy Brook. Areas where SuDS would provide the greatest benefit are:

  - Bowerham residential area for widespread, small-scale SuDS measures such as rainwater harvesting, permeable paving, and rain gardens. Delivery of initiatives to drive social change, through education and awareness could help to improve uptake and acceptance of these measures.
  - Greaves Park could be used to deliver large-scale SuDS measures such as swales or storage areas/ponds, which could be landscaped to complement and enhance the existing green space.
  - Lancaster Royal Infirmary could be used to deliver various small-scale measures such as green roofs (following a structural survey) and rain gardens. These would provide other opportunities such as rainwater harvesting and visual amenity enhancement for positive health benefits.
- The uptake of SuDS would help to reduce surface water runoff entering the drainage system; however, a lack of capacity in the highway drainage / sewer network also contributes to flooding in the catchment. **Separating foul and surface water sewers** and/or **increasing capacity in highway drainage and surface water sewers** would be appropriate measures to consider along two main flow paths through the catchment on Bowerham Road and Greaves Road. This would also help reduce the amount of surface water being passed downstream into the City Centre catchment.

#### Considerations and Further Opportunities

- Options delivered in this catchment would likely provide in-direct benefits to both the City Centre and Lucy Brook catchments, by slowing runoff rates/reducing runoff volumes.

Figure 4-4: Upland - indicative option locations

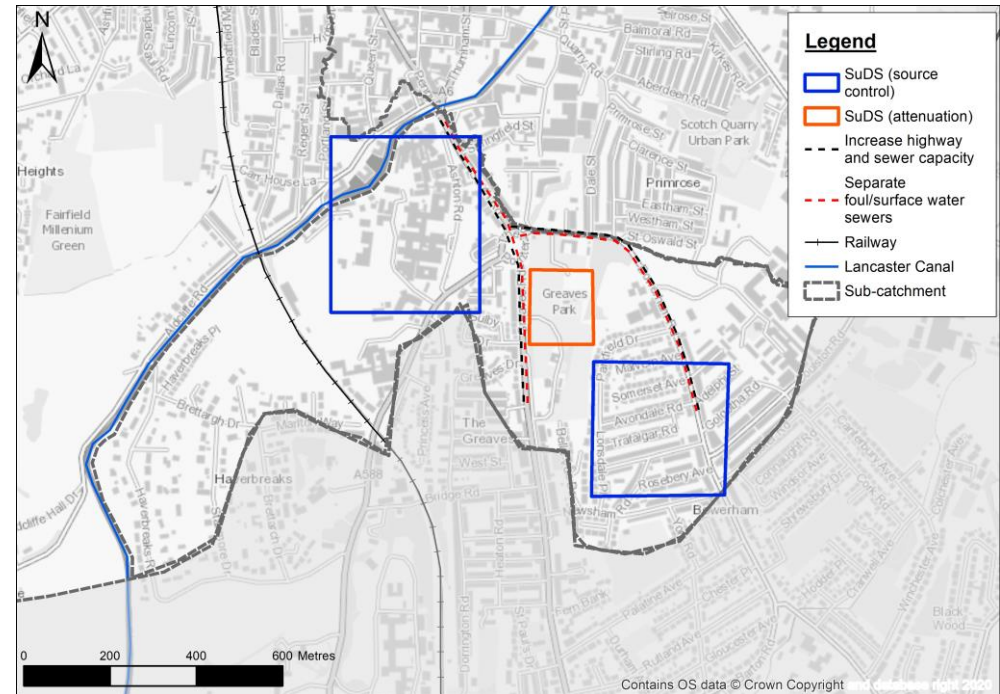

#### Alignment with Stakeholder Objectives

- SuDS would support Lancaster City Council (Planning) and Lancashire County Council (FRM) objectives in enhancing ecological corridors as well as local biodiversity and environmental conditions.
- Co-investment in SuDS at catchment scale could reduce the need for hard engineering solutions and/or could provide additional benefits through a natural capital approach to ensure these solutions are cost beneficial.

## 5. Implementation & Review

### 5.1 Action Plan

Based on the findings of the risk assessment, this SWMP has identified a wide range of actions, that when delivered over time, would help to reduce the risk of surface water flood risk in Lancaster City.

An Action Plan has been developed to outline the responsibilities and recommendations of structural, non-structural and adaptation measures identified (Table 4-1) and shortlisted. The final SWMP Action Plan is shown in Table 5.1 on the following page.

### 5.2 Implementation

Proposed actions have been classified into the following categories of priority:

- **Short term:** Actions to be undertaken within the next one to three years;
- **Medium term:** Actions to be undertaken within the next one to five years; and
- **Long term:** Actions to be undertaken beyond five years

The actions will be led by one of the RMAs linking to their role and responsibilities as set out in Appendix B. Some of these actions will be a continuation of activities already undertaken or planned, whilst others challenge the RMAs to improve existing process or procedures.

Whilst the actions have been reviewed and agreed upon by the RMAs, timing and deliverability is still dependent on other factors, such as the capital budgets and other local or regional priorities.

### 5.3 Review

The actions outlined within the Action Plan have been agreed to by all parties, it is therefore the responsibility of the various authorities to ensure these are undertaken.

Lancashire County Council, as LLFA, should undertake a minimum annual review of the High and Medium priority actions to ensure actions are being implemented and progress is being made by relevant partners and stakeholders. This allows forward financial planning in line with external partners and internal budget allocations. The local Making Space for Water Groups may provide the opportunity for this discussion. Low priority actions should be reviewed on a two to three-year cycle.

### 5.4 Monitoring

The Multi-agency Steering Group should continue beyond the completion of this SWMP, in order to discuss the implementation of the proposed actions, review opportunities for operational efficiency and any legislative change.

As a minimum, the SWMP Technical Guidance recommends that the whole Action Plan should be reviewed and updated once every six years, but there are circumstances which might trigger a review and/or an update of the Action Plan in the interim or in some cases annually:

- Occurrence of flood incident (an event that might trigger a Section 19 Investigation);
- Additional data or modelling becoming available, which may alter the understanding of risk within the study area;
- Outcome of investment decisions by partners is different to the preferred approach, which may require a revision to the action plan; and
- Additional development or other changes in the catchment which affect the surface water flood risk.

Table 5.1: SWMP Action Plan

Ref	Action	Type	Description	Outcome	Opportunities	Stakeholders	Priority
A.1	Publish SWMP	Engagement	Sharing the information and findings of the SWMP with: <ul style="list-style-type: none"> <li>Multi-agency steering group</li> <li>Key stakeholders and partners</li> <li>At risk communities and businesses</li> </ul>	<ul style="list-style-type: none"> <li>Build a collective understanding of surface water flooding risk.</li> <li>Ensure ownership of this Action Plan.</li> <li>Increase uptake of local measures.</li> </ul>	<ul style="list-style-type: none"> <li>Engagement could help to identify further partnership working opportunities and similarities between different programmes of work.</li> </ul>	<p><b>Action Owner:</b> Lancashire County Council</p>	Short-term
B.1	Caton Road Foul Sewer Works	Quick Win	The existing foul sewer has been laid through the culverted watercourse that links the catchment upstream of Lansil Golf Course with the River Lune. This currently restricts flows through the culvert. The foul sewer pipe should be moved in this section and the watercourse culvert repaired.	<ul style="list-style-type: none"> <li>Reinstate culvert capacity and reduce the risk of surface water flooding to Golf Course and Caton Road.</li> </ul>	<ul style="list-style-type: none"> <li>Reduces risk of flooding to Resilient Road Network.</li> </ul>	<p><b>Action Owner:</b> United Utilities</p>	Short-term
B.2	Upper Caton Road Surface Water Management Scheme	Quick Win	Develop and implement scheme to address residual surface water flooding risks following completion of the River Lune Phase 3 FAS. The scheme should focus on reducing surface water runoff reaching Caton Road with a focus on upstream attenuation, via small scale capital works, and local highway improvements.	<ul style="list-style-type: none"> <li>Reduce surface water flood risk to Caton Road.</li> <li>Support delivery of the Lancaster Phase 3 FAS fluvial defences.</li> </ul>	<ul style="list-style-type: none"> <li>Delivery NFM in the upper catchment.</li> <li>Biodiversity enhancement via SuDS.</li> </ul>	<p><b>Action Owner:</b> Lancashire County Council <b>Stakeholder Support:</b> Environment Agency Lancaster City Council River Lune Trust</p>	Short-term
C.1	River Lune Outfall Survey	Survey	A survey of the River Lune outfalls was undertaken by ANDIDRAIN in 2017 with a location plan developed and photographs taken. A second survey should be undertaken to collect invert/soffit levels of outfalls, which can then be used to update the 1D-2D integrated model of the city centre and assess residual risk associated with hydraulic locking.	<ul style="list-style-type: none"> <li>Collecting additional data and information to develop understanding of flood risk mechanisms.</li> <li>Inform need for local measures such as pumping stations.</li> </ul>	<ul style="list-style-type: none"> <li>Improved understanding could inform future operation and maintenance plans.</li> </ul>	<p><b>Action Owner:</b> Lancashire County Council <b>Stakeholder Support:</b> Environment Agency Lancaster City Council United Utilities</p>	Short-term
C.2	River Lune Ground Investigation and Groundwater Assessment	Investigation and Study	A ground investigation in the more permeable deposits of the River Lune floodplain should be undertaken to better characterise the ground and groundwater conditions. This should include a: <ul style="list-style-type: none"> <li>Ground investigation and groundwater monitoring plan</li> <li>Data collection exercise</li> <li>Detailed groundwater level and flow assessment</li> <li>Conceptual understanding of groundwater contributions to flooding problems</li> </ul>	<ul style="list-style-type: none"> <li>Confirm the contribution of groundwater to the current flooding mechanisms identified; and to</li> <li>Design and implement appropriate mitigation measures.</li> </ul>	<ul style="list-style-type: none"> <li>Inform future blue / green infrastructure strategies.</li> <li>Inform strategic development policies.</li> <li>Inform Mill Race Strategy</li> <li>Inform Flood Risk Assessments for future development applications.</li> </ul>	<p><b>Action Owner:</b> Lancashire County Council <b>Stakeholder Support:</b> Environment Agency Lancaster City Council</p>	Short-term
E.1	Mill Race Strategy	Strategy	The Mill Race is an existing drainage asset, but this SWMP has shown there is a potential for enhancement opportunities to help reduce surface water flood risk. However, several existing and future constraints would need to be addressed. Using the findings of the Catchment Study and Mill Race survey, it is recommended that a strategy for the Mill Race is developed to define: <ul style="list-style-type: none"> <li>Existing function and ownership of the Mill Race</li> <li>Stakeholder objectives / priorities (short to long term)</li> <li>Opportunities and constraints</li> <li>Potential benefits available</li> <li>Likely options to achieve benefits</li> <li>Capital costs and long-term operational and maintenance costs</li> <li>Next steps</li> </ul>	<ul style="list-style-type: none"> <li>Define the purpose of the Mill Race to support complementary future capital work and investment.</li> <li>Improved efficiency of operation to support surface water management.</li> <li>Clear ownership responsibilities.</li> </ul>	<ul style="list-style-type: none"> <li>Improved water quality in Lune Estuary.</li> <li>Potential to reduce treatment and operational costs for United Utilities.</li> <li>Reduced risk of asset failure.</li> </ul>	<p><b>Action Owner:</b> Lancashire County Council <b>Stakeholder Support:</b> Environment Agency Lancaster City Council United Utilities</p>	Medium-term



Ref	Action	Type	Description	Outcome	Opportunities	Stakeholders	Priority
E.2	Lancaster Integrated Drainage Area Strategy (IDAS) and Drainage & Wastewater Management Plans (DWMPs)	Strategy	<p>Over the current and next asset management plan (AMP) period, United Utilities will be developing strategies and plans to identify and prioritise flood and pollution risks, as well as long-term solutions to manage risk and ensure long term network resilience.</p> <p>This will include the preparation on Integrated Drainage Area Strategy (IDAS) and Drainage &amp; Wastewater Management Plans (DWMPs).</p> <p>It is critical that these strategies and plans consider the findings the 1D-2D integrated hydraulic modelling, and how the shortlisted options and actions presenting in this SWMP can help United Utilities achieve their business plan goal and objectives.</p> <p>This should include an integrated catchment management and natural capital approach, which is well aligned to the opportunities presented in this SWMP.</p>	<p>Delivery of a resilient drainage network by supporting a combination of measures across the City centre, including:</p> <ul style="list-style-type: none"> <li>Action E.1: Mill Race Strategy</li> <li>Action F.2: Retrofit SuDS feasibility assessment</li> <li>Action G.1: Increased sewer capacity</li> </ul>	<ul style="list-style-type: none"> <li>Help tackle future demands from city centre growth and climate change.</li> <li>Reduction in capital and operating costs.</li> <li>Environmental improvements.</li> </ul>	<p><b>Action Owner:</b> United Utilities</p> <p><b>Stakeholder Support:</b> Lancashire County Council Lancaster City Council Environment Agency</p>	Short-term
F.1	City Centre Pocket Park Feasibility Assessment	Feasibility Assessment	<p>As part of the Lancaster District Parking Strategy there is a need to review the use of existing parking places to ensure the best use of space over the long term. Many of the city centre car parks are located on derelict brownfield sites with potential future development pressures.</p> <p>There is an opportunity to consider changing to use of these sites to pocket parks within the urban area including the use of SuDS to manage better surface water runoff.</p> <p>This feasibility assessment should consider the suitability and viability of pocket parks with the aim of identify those worth taking forwards as part of the wider city centre regeneration and transport strategy.</p>	<ul style="list-style-type: none"> <li>Pocket parks would help to reduce the amount of surface water entering the combine sewer network and overland flows reaching the City centre.</li> <li>Removing existing subsurface structures will help to reclaim aquifer storage.</li> </ul>	<ul style="list-style-type: none"> <li>Improved urban realm.</li> <li>Help to manage long term impacts associated with climate change (e.g. urban heat island effects and air quality)</li> </ul>	<p><b>Action Owner:</b> Lancaster City Council</p> <p><b>Stakeholder Support:</b> Lancashire County Council Environment Agency United Utilities</p>	Medium-term
F.2	Lancaster City Retrofit SuDS Feasibility Assessment	Feasibility Assessment	<p>Feasibility assessment to identify opportunities for retrofit SuDS projects and to develop outline designs. Feasibility assessment should consider:</p> <ul style="list-style-type: none"> <li>Open green space and urban areas across Upland and City centre catchment</li> <li>Street and neighbourhood level SuDS</li> <li>Locations and measures that help to provide multiple benefits and could attract co-investment</li> <li>Community engagement.</li> </ul> <p>This would lead into a business case for a catchment wide SuDS project or individual retrofit schemes.</p>	<ul style="list-style-type: none"> <li>Viable SuDS schemes to reduce volumes of surface water reaching sewers and therefore risk of existing sewer capacity being exceeded.</li> </ul>	<ul style="list-style-type: none"> <li>Reduce frequency and volume of discharges CSOs and therefore improved water quality in Lune Estuary.</li> <li>Reduce treatment and operational costs for WwTWs and pumping stations.</li> <li>Improved urban realm.</li> <li>Link green spaces within catchments and improve biodiversity.</li> </ul>	<p><b>Action Owner:</b> Lancashire County Council</p> <p><b>Stakeholder Support:</b> Lancaster City Council United Utilities</p>	Medium-term
F.3	Lancaster Canal Feasibility Assessment	Feasibility Assessment	<p>Feasibility assessment to understand whether the Lancaster Canal could be used for capturing, storing and transporting surface water throughout the city. This should consider:</p> <ul style="list-style-type: none"> <li>Canal infrastructure and condition</li> <li>Historical and predictive flood risk issues</li> <li>Technical viability of using the canal as surface water discharge location and/or flood storage. This should consider a range of factors such as length of pond, proximity to controlled and uncontrolled inflows, amount that upstream and downstream locks are being used, navigable depth and canal freeboard, as well as discharge locations and volumes.</li> <li>How the system could be operated and maintained including opportunities for smart systems to inform real time management;</li> <li>Any engineering, environmental and legal implications to overcome</li> </ul>	<ul style="list-style-type: none"> <li>To reduce surface water runoff entering the City centre catchment from east of the canal.</li> <li>Possibility to address other residual flood risk associated with the canal which are currently unknown.</li> </ul>	<ul style="list-style-type: none"> <li>Support regeneration of Canal Quarter.</li> <li>Enhance aesthetics of Lancaster Canal.</li> </ul>	<p><b>Action Owner:</b> Canal and Rivers Trust</p> <p><b>Stakeholder Support:</b> Lancashire County Council Lancaster City Council Environment Agency</p>	Long-term

Ref	Action	Type	Description	Outcome	Opportunities	Stakeholders	Priority
G.1	Lancaster Sewer Capacity Improvements	Capital Scheme	<p>Implement a dedicated programme to address capacity issues by implementing several activities including, but not limited to, sewer upsizing, surface water removal and the construction of more surface water capacity and the use of SuDS.</p> <p>Where found to be cost beneficial this should include traditional hydraulic solutions along combined sewers within the Lower Caton Road, City Centre and Upland sub-catchments. This should consider:</p> <ul style="list-style-type: none"> <li>Identifying significant physical blockers, such as services, and operational blockers, such as pumping station capabilities; and</li> <li>Whole life cost benefit of separation.</li> </ul> <p>This should be informed by the IDAS and DWMP programme and completed in time to inform the next UU price review for the next Asset Management Plan (AMP) cycle if not already included.</p>	<ul style="list-style-type: none"> <li>Focus on reducing flood risk at properties that have experienced flooding multiple times.</li> </ul>	<ul style="list-style-type: none"> <li>Traditional hydraulic solutions should be considered in combination with catchment scale solutions such as SuDS to provide wider benefits.</li> </ul>	<p><b>Action Owner:</b> United Utilities</p> <p><b>Stakeholder Support:</b> Lancashire County Council Lancaster City Council Environment Agency</p>	Long-term
H.1	Lancaster Property Level Protection Planning, Incentivizing and Implementation Programme	Programme	<p>Both businesses and properties in Lancaster received central government grants to implement property level protection (PLP) measures following the December 2015 floods. There was only partial uptake and the process / advice could have been improved.</p> <p>PLP can help to build second or third lines of physical defence as one of a combination of community-level measures.</p> <p>A Lancashire wide or city centre guidance document and procedure would help improve awareness, ensure the right products are selected, standardize operating procedures around implementation including 'resilient reinstatement' or 'building back better' procedures (including incentivization) following an event.</p>	<ul style="list-style-type: none"> <li>Understand the best types / locations of PLP measures.</li> <li>Improve communication to raise, build and maintain individuals flood risk awareness and to encourage community ownership and action.</li> <li>Provide better independent advice about how to implement PLP and integrate them into overall flood resilience measures.</li> </ul>	<ul style="list-style-type: none"> <li>Standard operating procedures on how such a resilient reinstatement process will look and function operationally</li> <li>This could involve training of those undertaking surveys or conducting the reinstatement</li> </ul>	<p><b>Action Owner:</b> Lancaster City Council</p> <p><b>Stakeholder Support:</b> Lancashire County Council Environment Agency United Utilities</p>	Short-term
H.2	Community Emergency Plan	Plan	<p>A community emergency plan should be prepared covering the City centre using information and findings of this SWMP. This would likely include identification of local buildings that can act as community emergency centres and location of emergency equipment stock to assist residents in emergency situations.</p>	<ul style="list-style-type: none"> <li>Enhance community resilience by improving preparedness and recoverability to flooding.</li> </ul>	<ul style="list-style-type: none"> <li>Engagement could help to identify further partnership working opportunities.</li> </ul>	<p><b>Action Owner:</b> Flood Action Groups</p> <p><b>Stakeholder Support:</b> Lancaster City Council</p>	Short-term
H.3	Local surface water drainage policy and design standards	Policy	<p>The use of local surface water and groundwater policy within the Local Plan or subsequent Spatial Planning Documents supported SuDS design standards could be used to ensure uptake in SuDS that aim to provide betterment and reduce flood risk (rather than aiming to achieve no impact).</p>	<ul style="list-style-type: none"> <li>Policies should inform strategic and local planning decisions.</li> <li>Stricter control over how surface water and groundwater is investigated and managed to ensure risk is not overlooked and is effectively addressed.</li> </ul>	<ul style="list-style-type: none"> <li>Policies could attract central government funding for further investigations and modelling.</li> <li>Tighter management of surface water can also lead to improved water quality and reduction in water entering sewer network.</li> </ul>	<p><b>Action Owner:</b> Lancaster City Council</p> <p><b>Stakeholder Support:</b> Lancashire County Council Environment Agency United Utilities</p>	Short-term

## Appendix A. Existing datasets, plans, studies and investigations

Table A.1: Existing datasets

Dataset	Data Owner	Description	Use in SWMP Study
Flood Map for Planning	Environment Agency	National dataset identifying locations at risk from fluvial and tidal flooding along Main Rivers.	Used to identify locations at risk from fluvial flooding from Main Rivers.
Main Rivers	Environment Agency	National dataset showing locations of watercourses designated as Main Rivers.	Used to identify Main Rivers.
Detailed Rivers Network	Environment Agency	National dataset showing locations of all watercourses.	Used to understand surface water networks and the identification on Ordinary Watercourses, as well as define surface water drainage catchments.
Sewerage Asset Data	United Utilities	United Utilities GIS assets database showing public sewer network, pumping stations and wastewater treatment works.	Used to understand the surface water networks, define drainage catchments and inform the detailed hydraulic model.
Sewer network	United Utilities	GIS data showing the foul, surface and combined sewer network and assets within Lancaster	Used to support construction of hydraulic model, as well as understanding of how the sewer network operates
National Receptor Database (NRD)	Lancashire County Council	National property dataset detailing property specific information and locations.	Used to calculate economic flood damages and identify vulnerable infrastructure
Canal Asset Data	Canal & Rivers Trust	Details of Canal & Rivers Trust assets including canal locations, embankments, locks and culverts	Used to identify assets owned by the Canal & Rivers Trust.
Gully locations	Lancashire County Council	GIS dataset detailing the location of highway gullies.	Used to inform the detailed hydraulic model.
Soilscapes	Cranfield University	Provides information on soil type as well as soil drainage e.g. infiltration.	Used to understand infiltration potential of land within and surrounding Lancaster City.
Superficial and bedrock geology/ borehole records	British Geological Survey	Details the extent, type, and composition of superficial and bedrock geology.	Used to understand local geology to aid in assessing the potential for groundwater emergence at the surface.

Dataset	Data Owner	Description	Use in SWMP Study
Superficial and bedrock aquifer designation	Environment Agency	Provides information on superficial and bedrock aquifer designations.	Used to understand local aquifers to aid in assessing the potential for groundwater emergence at the surface.
Flooded property locations	Environment Agency	GIS data showing properties which flooded during the Nov 2017, July 2017, Dec 2015 and Dec 2013 events	Identifying historically flooded properties to help understanding of flood mechanisms
December 2015 flood extents	Environment Agency	GIS data showing December 2015 flood extents	Understand historical flood extents, and how these compare to modelled flood extents
Historical flood maps	Environment Agency and Lancashire County Council	Datasets detailing reported incidents of flooding.	Used to support anecdotal evidence and validate detail hydraulic modelling results.
Integrated Catchment Model	United Utilities	1D hydraulic model of Lancaster combined and surface water network	Basis of 1D-2D integrated hydraulic model built during the Catchment Study.
Geosmart Groundwater Flood Risk Map	Geosmart	Groundwater Flooding Risk Map	To support understanding of where groundwater may be contributing to flooding issues alongside surface water
Mill Race survey data	Lancashire County Council	3D topographic survey, 360 colour HDR imagery, 3D surface mesh datasets and CCTV survey of the Mill Race	Provide understanding of Mill Race condition and function
Lune Outfall Locations Study	Environment Agency/Lancaster City Council	Description of various outfalls along the River Lune from the M6 to Millennium Bridge	Identify outfall locations to the River Lune
Bay Gateway junction drainage as built design	Lancashire County Council	As built design drawings showing highway drainage of the Bay Gateway/M6 Junction	Understanding how the surface water drainage network in Upper Caton Road sub-catchment operates
Resilient Route Network (RRN)	Lancashire County Council	GIS data showing the Resilient Route Network within Lancaster	Understanding critical highways within Lancaster and how these could be impacted by flood events
Phase 3 as built drawings	Lancaster City Council	As built drawings of the Phase 3 flood wall	Understanding of dimensions, including footings and how this may affect groundwater flow

Table A.2: Previous plans, studies and investigations

Study	Purpose	Main Findings	Recommendations
Lancaster FAS: Phase 1 and 2 <sup>28</sup>	Business case developed for investment in the tidal defences downstream of the City centre.	The preferred option was a floodwall along the southern bank of the River Lune extending as far upstream as St. George's Quay. This has been demonstrated to provide a 0.1% AEP standard of protection to the City from tidal flooding.	Environment Agency constructed Phases 1 and 2 of the Lancaster Flood Alleviation Scheme (FAS) in 2008.
Lancaster City Council Strategic Flood Risk Assessment <sup>29</sup>	Strategic assessment of flood risk to inform the planning process locally.	The report did not identify significant constraints to development.	Future investment in maintenance, and possibly the raising of defences, to combat the potential impacts of climate change will be imperative to ensure that defences and other flood management assets represent a sustainable solution for the District in the long term.
Lune Catchment Flood Management Plan <sup>30</sup>	This CFMP identifies flood risk management policies to assist all key decision makers in the catchment.	Lancaster was identified as an area of low to moderate flood risk where fluvial risk is generally being managed effectively.	Continue to resist inappropriate development in areas of flood risk.
December 2015: Section 19 flood investigation report <sup>4</sup>	Investigation of the December 2015 flood events with a particular focus on the statutory responsibilities and duties of flood risk management authorities during those storms.	332 properties flooded internally, and electricity substation impacted resulting in 61,000 properties without power for 48 hours.	It was recommended that a bid should be made to access DEFRA funding for flood risk management studies and schemes.
Lancashire and Blackpool Local Flood Risk Management Strategy <sup>31</sup>	Outlines how LCC intend to manage the risk from local sources of flooding over the assessment period.	Identifies the strategic objectives for managing flood risk across the area including: Identification of RMAs and definition of responsibilities; Development of the understanding of local flood risks; Identifying funding opportunities for flood risk management works; and To deliver flood risk management schemes	Recommendations are linked to the implementation of the strategic objectives.

Study	Purpose	Main Findings	Recommendations
November 2017: Section 19 flood investigation report <sup>15</sup>	Investigation of the November 2017 flood events with a particular focus on the statutory responsibilities and duties of flood risk management authorities during those storms.	Flooding occurred in 39 streets across the city of Lancaster with 16 properties flooded internally. All local surface water drainage systems including local watercourses, public sewers and highway drainage systems, were overwhelmed by heavy rainfall leading to flooding of roads, homes, businesses and open space.	It is noted that the EA Phase 3 scheme is underway, as is this SWMP which includes a survey of the Mill Race.
Lancaster FAS: Phase 3 Strategic Outline Case (SOC) <sup>32</sup>	Business case developed for investment in fluvial defences upstream of the city centre.	It was found that there was an economic and strategic to support the development of flood walls along the River Lune.	Construction of the scheme was recommended and is ongoing as of August 2020.
Lancaster City Council Multi-Agency Flooding Plan <sup>33</sup>	Outlines Flood Warning Areas and surface water flooding hotspots around Lancaster. Defines the responsibilities of agencies and available resources during flood events.	1455 properties lie within the Lancaster Quay Flood Warning Area which contains two surface water 'hot-spots'.	Recommendations are linked to the response of agencies and residents during flood events.

## Appendix B. Roles and responsibilities

### B.1 Introduction

The Flood and Water Management Act 2010 (FWMA) defines the role of each RMA including within the multi-agency Steering Group and their responsibilities for managing flooding in the UK. RMAs have powers and duties to manage the different forms for flooding that can occur. Those relevant to Lancaster are discussed in further detail below.

Under the FWMA, all RMAs have a duty to co-operate with each other and to share data. A key theme of the Pitt Review was for flood risk management authorities to work in partnership to deliver flood risk management better to the benefit of their communities.

### B.2 Lancashire County Council

#### Lead Local Flood Authority

As LLFA, the Council has several duties and powers as laid out under the FWMA and Land Drainage Act (1991). They lead in managing local flood risks (i.e. risks of flooding from surface water, groundwater and Ordinary Watercourses). This includes ensuring co-operation between the RMAs in their area. Under the Act, LLFAs are required to:

- Develop, maintain, apply and monitor a strategy for local flood risk management in its area;
- Investigate significant local flooding incidents and publish the results of such investigations;
- Develop and maintain a register of structures or features that might impact on flood risk; and
- Manage the consenting process for works that are likely to affect the flow characteristics of Ordinary Watercourses in accordance with the requirements of the Land Drainage Act 1991.

LLFAs also have powers to:

- Undertake works for managing flood risk from surface runoff or groundwater;
- Designate structures and features that affect flooding or coastal erosion; and
- Take enforcement action where there is an obstruction to an Ordinary Watercourse.

#### Highways Authority

The County Council also holds the position as the local highway authority and under the Highways Act 1980 has a duty to maintain highways that are maintainable at public expense. This includes responsibility for highway drainage, as well as for the condition and safety of all highway assets including bridges and culverts.

Lancashire County Council also have responsibilities under the Civil Contingencies Act 2004 which include identifying potential emergency incidents, as well as co-ordinating incident response and recovery.

### B.3 Lancaster City Council

Lancaster City Council is a RMA and also a key partner with regard to planning and local flood risk management. They have a duty to:

- Exercise their flood risk management functions in a manner consistent with local and national strategies, and to have regard to those strategies in their other functions; and
- To co-operate with other relevant authorities in the exercise of flood risk management functions, which may include the sharing of information with other relevant authorities.

They also have powers to:

- Designate structures and features that affect flooding or coastal erosion; and
- Do works on Ordinary Watercourses.

Other departments within the City Council with direct or indirect responsibilities relevant to the management of surface water flooding include:

- Planning and Development Control
  - Responsible for strategic initiatives designed to regenerate the city and surrounding areas; and
  - Responsible for reviewing planning applications and delivery of planning policy (including Local Plan).
- Civil Contingencies
  - Responsible for identifying potential emergency incidents, as well as co-ordinating incident response and recovery.

#### B.4 United Utilities

Under Section 94 of the Water Industry Act 1991, United Utilities as the water and sewerage company serving Lancaster, have a duty as sewage undertaker, to provide and maintain sewers for the drainage of buildings and associated paved areas within property boundaries. They are also responsible for transferred sewers under the 'Transfer of Private Sewer Regulations 2011' and lateral drains, which communicate with the public sewers.

With regards to local flood risk management, under the Flood and Water Management Act 2010, they have a duty to manage the risk of flooding to water supply and sewerage facilities and flooding which is directly caused by its assets (i.e. water or sewerage pipes). They also must maintain a register of properties that have flooded due to hydraulic incapacity of the sewerage network.

#### B.5 Environment Agency

The Environment Agency is responsible for taking a strategic overview of the management of all sources of flooding and coastal erosion. This includes, for example:

- Setting the direction for managing the risks through strategic plans;

- Providing evidence and advice to inform Government policy and support others;
- Working collaboratively to support the development of risk management skills and capacity; and
- Providing a framework to support local delivery.

The Agency also has operational responsibility for managing the risk of flooding from main rivers, reservoirs, estuaries and the sea, as well as being a coastal erosion risk management authority.

As part of its strategic overview role, the Environment Agency has published a National Flood and Coastal Risk Management Strategy for England. The strategy provides a lot more information designed to ensure that the roles of all those involved in managing risk are clearly defined and understood.

#### B.6 Riparian landowners

The legal term riparian is applied to landowners who own land adjoining or containing a river or watercourse. They have certain rights to use the water flowing across their land for their own purposes, and regarding flood risk management they also have several responsibilities, including the following:

- To maintain the bed and banks of the watercourse, and the trees and shrubs growing on the banks;
- To clear any debris (natural or man-made), even if it did not originate from their land; and
- To keep any structures (culverts, trash screens, weirs and mill gates) within their ownership clear of debris.



## B.7 SWMP Workshop

Table B.1: Stakeholder objectives

Stakeholder / Department	Objectives
Lancashire County Council / Flood Risk Management	<ul style="list-style-type: none"> <li>Reduce current flood risk levels</li> <li>Lower asset maintenance costs</li> <li>SuDS to provide betterment, not just “no detriment”</li> <li>Manage flood risk from new developments through the surface water drainage hierarchy</li> <li>Incorporate surface water drainage through appropriate management techniques, maximising the opportunity to deliver amenity and biodiversity enhancements</li> <li>Use viable, sustainable and coordinated approaches to better manage the risk of local flooding</li> <li>Separation of foul and surface water drainage networks</li> </ul>
Lancashire County Council / Highways	<ul style="list-style-type: none"> <li>Consider whole life costs of assets, and maintainability of structures/assets</li> <li>SuDS to provide betterment, not just “no detriment”</li> </ul>
Lancashire County Council / Transport Planning and Policy	<ul style="list-style-type: none"> <li>Major ambition for sustainable transport, including sustainable routes</li> <li>Development of a cohesive strategy concerning car park use and requirements</li> <li>Promote use of ‘greenways’ (multi-user off-road routes)</li> </ul>
Lancaster City Council / Regeneration	<ul style="list-style-type: none"> <li>Developing solutions which provide multiple benefits</li> <li>Improving the public realm</li> <li>Remove barriers to investment</li> <li>Enable sustainable economic growth across Lancaster</li> </ul>

Stakeholder / Department	Objectives
Lancaster City Council / Planning	<ul style="list-style-type: none"> <li>Make the Council’s activities net zero carbon</li> <li>Increase local resilience to climate impacts</li> <li>Encourage above ground SuDS to enhance biodiversity, provide betterment, reduce flood risk and limit discharge to sewers</li> <li>Develop a master plan and delivery strategy for implementation of Canal Quarter Regeneration Scheme</li> <li>Provide new and maintain existing ecological corridors, and maximise opportunities for green space in the city centre</li> <li>Create sustainable waterway neighbourhoods</li> <li>Improve air quality in the city centre (currently failing to meet national objectives)</li> </ul>
Lancaster City Council / Civil Contingencies	<ul style="list-style-type: none"> <li>Keep key transport routes open during flood events</li> <li>Critical infrastructure to be resilient to flooding</li> </ul>
United Utilities	<ul style="list-style-type: none"> <li>Reduction in internal and external flooding to properties in the next investment period (April 2020 – March 2025) in line with regulatory targets</li> <li>Encourage developers to follow the surface water hierarchy</li> <li>Promote Natural Flood Risk Management and Partnership Working to help mitigate, reduce and alleviate flood risk.</li> <li>Ensure that no detriment is experienced on the current level of service requirements across the public sewerage network and Wastewater Treatment Works.</li> </ul>

## Appendix C. References

- <sup>1</sup> Environment Agency (2015) *Monthly Water Situation Report: England November 2015*
- <sup>2</sup> Centre for Ecology & Hydrology (2006) *Hydrological summary for the United Kingdom: December 2015*
- <sup>3</sup> Centre for Ecology & Hydrology (2017) *The summer 2007 floods in England & Wales – a hydrological appraisal*
- <sup>4</sup> Lancashire County Council (2016) *Flood & Water Management Act: Section 19 Investigation: December 2015 Floods in Lancashire*  
<https://www.lancashire.gov.uk/council/performance-inspections-reviews/environmental/flood-investigation-report/> (Accessed: Jan 2019)
- <sup>5</sup> Lancashire County Council (2017) *Lancaster District Report – Recommended Actions*
- <sup>6</sup> Jacobs UK Ltd (2018) *Lancaster Phase 4 Catchment Study: Hydrology and Hydraulic Modelling Report*
- <sup>7</sup> Defra (2010) *Surface Water Management Plan Guidance*
- <sup>8</sup> TUFLOW by BMT WBM Pty Ltd
- <sup>9</sup> Jacobs UK Ltd (2020) *Lancaster Phase 4 Catchment Study: Mill Race Survey*
- <sup>10</sup> Environment Agency (2011) *Lune Flood Zones and ABD Mapping Report*
- <sup>11</sup> Virtual Lancaster News Blog (2013) *Wild Weather Hits Lancaster and Morecambe*,  
<http://virtual-lancaster.blogspot.com/2013/12/wild-weather-hits-lancaster-and.html> (Accessed: Jan 2020)
- <sup>12</sup> The Visitor (2017) *Wet wipes flushed down loo made Lancaster flooding worse*  
<https://www.thevisitor.co.uk/news/wet-wipes-flushed-down-loo-made-lancaster-flooding-worse-1-8682660> (Accessed: Jan 2020)
- <sup>13</sup> BBC (2018) *Lancaster flash flood prompts calls for more prevention measures*  
<https://www.bbc.co.uk/news/uk-england-lancashire-45018773> (Accessed: Jan 2019)
- <sup>14</sup> BBC (2017) *Lancashire flash floods hit homes and businesses*  
<https://www.bbc.co.uk/news/av/uk-england-lancashire-40666890/lancashire-flash-floods-hit-homes-and-businesses> (Accessed: Jan 2020)
- <sup>15</sup> Lancashire County Council (2019) *Flood & Water Management Act: Section 19 Investigation: 22/23 November 2017 Floods in Lancashire*  
<https://www.lancashire.gov.uk/council/performance-inspections-reviews/environmental/flood-investigation-report/> (Accessed: Jan 2019)
- <sup>16</sup> Cranfield Soil and Agrifood Institute (2020) *Soilscapes viewer* [Online].  
<http://www.landis.org.uk/soilscapes/>. (Accessed: October 2020)
- <sup>17</sup> British Geological Survey (2020) *Onshore GeoIndex*. [Online resource]  
<http://mapapps2.bgs.ac.uk/geoindex/home.html> (Accessed: October 2020)
- <sup>18</sup> Geosmart Groundwater Flood Risk Map GW5 Version 2.3©. [Online resource]  
<http://www.geosmartinfo.co.uk/> (Accessed: October 2020)
- <sup>19</sup> United Utilities Water plc (2012) *Lancaster City Centre UIDs – Damside Street: Geotechnical Solutions Report and Land Quality Risk Assessment*  
<https://www.pdfFiller.com/jsfiller-desk11/?requestHash=6b9d79b439e42d3d755c2293b8234a86b186d04604e063636a38f319c55450df&et=l2f&projectId=573329515#aa838323e94eb9d4905ef39eb837af8cy> (Accessed: October 2020)

<sup>20</sup> Environment Agency (2010) *Flood and Coastal Erosion Risk Management Appraisal Guidance*

<sup>21</sup> Middlesex University Flood Hazard Research Centre (2018) *Handbook for Economic Appraisal*

<sup>22</sup> Environment Agency (2016) Flood risk assessments: climate change allowances. [https://consult.environment-agency.gov.uk/engagement/bostonbarriertwao/results/appendix-9---flood-risk-assessments-climate-change-allowances\\_20170203.pdf](https://consult.environment-agency.gov.uk/engagement/bostonbarriertwao/results/appendix-9---flood-risk-assessments-climate-change-allowances_20170203.pdf) (Accessed February 2018)

<sup>23</sup> Royal Academic of Engineering (2016) *Living without electricity: One city's experience of coping with loss of power*

<sup>24</sup> Defra (2006) Flood Risks to People (Phase 2): FD2321/TR1 *The Flood Risks to People Methodology* [http://sciencesearch.defra.gov.uk/Document.aspx?Document=FD2321\\_3436\\_TRP.pdf](http://sciencesearch.defra.gov.uk/Document.aspx?Document=FD2321_3436_TRP.pdf) (Accessed November 2020)

<sup>25</sup> Lancaster City Council (2019), *Regeneration*, [Online Resource] <https://www.lancaster.gov.uk/sites/regeneration> (Accessed: Jan 2019)

<sup>26</sup> Lancaster City Council (2018) *Strategic Policies and Land Allocations DPD and Development Management DPD*. <http://www.lancaster.gov.uk/planning/planning-policy/about-the-local-plan> (Accessed: Jan 2019)

<sup>27</sup> Environment Agency (2020) Catchment Data Explorer, [Online Resource] <https://environment.data.gov.uk/catchment-planning/> (Accessed: November 2020)

<sup>28</sup> Lancashire County Council (2013) *Lancashire and Blackpool Local Flood Risk Management Strategy*

<sup>29</sup> Jacobs UK Ltd (2007) *Lancaster City Council Strategic Flood Risk Assessment*

<sup>30</sup> Environment Agency (2009) *Lune Catchment Flood Management Plan*

<sup>31</sup> Lancashire County Council (2013) *Lancashire and Blackpool Local Flood Risk Management Strategy*

<sup>32</sup> Environment Agency (2017) *Lower Lancaster Phase 3 Strategic Outline Case*

<sup>33</sup> Lancaster City Council (2018) *Lancaster City Council Multi-Agency Flooding Plan*